THAILAND RED DATA : BIRDS

compiled by

Watchara Sanguansombat



Office of Natural Resources and
Environmental Policy and Planning



United Nations Development
Programme

2005



Class: Aves
Order: Ciconiiformes
Family: Threskiornithidae
Scientific Name: *Pseudibis gigantea*
Common Name: นกช้อนหอยใหญ่
 Giant Ibis

**Habitat:**

Preference for swampy clearings, pool and rivers in open lowland forest.

Site:

Formerly recorded from Ratchaburi (Ban Tup Takho); Prachuap Khiri Khan (Muang Pran); Trang (Thale Song Hong, Khlong Muan) and Satun (Ko Tarutoa).

Description:

102-106.5 cm. Very large ibis, long and downcurved bill. Naked greyish head and neck with black bars at rear. The plumage is dark grey-brown to dusky-brown with distinct red legs.

Graminicola bengalensis

Status

EX



Class: Aves

Order: Passeriformes

Family: Sylviidae

Scientific Name: *Graminicola bengalensis*

Common Name: นกพงหญ้า

Rufous-rumped Grassbird



Habitat:

Tall vegetation in freshwater marshes, swamps or river, lowland.

Site:

Last recorded in 1923, Pathum Thani (Sam Khok).

Description:

17 cm. Heavy bill, broader and longer blackish tail with white tip; rufous rump; upperparts rufous-brown with blackish streaks.



Class: Aves

Order: Gruiformes

Family: Gruidae

Scientific Name: *Grus antigone*

Common Name: นกกระเรียนไทย
Sarus Crane



Habitat:

Marshy grassland open country, lowland.

Site:

The species was once found all over Thailand. It is now extinct in the country. Former records were from Chiang Rai; Chiang Mai; Kham Phang Phet; Nakhon Sawan; Ratchaburi; Phetchaburi; Chumphon; Songkhla; Pattani; Satun.

Description:

152-156 cm. Very large waterbird; naked red head and upper neck diagnostic, long bill; reddish legs; light grey body plumage with blackish flight feathers and primary coverts, secondaries whitish grey.

Pseudibis davisoni

Class: Aves

Order: Ciconiiformes

Family: Threskiornithidae

Scientific Name: *Pseudibis davisoni*

Common Name: นกชอนหอยดำ
White-shouldered Ibis

**Habitat:**

Pools and marshy areas in open forest.

Site:

Formerly recorded from Chiang Rai (Chiang Saen); Suphanburi (Ban Yang); Ayutthaya; Surat Thani (Tapi river); Krabi (Khao Phanom Bencha, Nong Kok); Trang (Thale Song Hong, near Khlong Muan, Ko Lanta); and Phuket (Ko Nakha Yai, Ban Kapang, Ban Tha Rua).

Description:

75-85 cm. Long and downcurved bill, all dark brown plumage with glossy blue-black wings and tail. Naked slaty-blackish head with pale blue neck collar, white patch on inner forewing. Dull reddish legs.



Class: Aves
Order: Galliformes
Family: Phasianidae
Scientific Name: *Rhizothera longirostris*
Common Name: ไก่นวล
 Long-billed Partridge

**Habitat:**

Evergreen forest, bamboo, lowland up to 300 m.

Site:

Records are from Ratchaburi; Petchaburi (Kaeng Krachan NP); Ranong and Yala (Hala-Bala WS).

Description:

36-38 cm. Rusty-brown throat and sides of head, dark brown crown and nape, variegated chestnut, brown, black and buff markings above. **Male :** grey collar around neck and upperback **Female :** rufous breast.

Arborophila charltonii

Status

CR



Class: Aves

Order: Galliformes

Family: Phasianidae

Scientific Name: *Arborophila charltonii*

Common Name: นกกระทาดงปีกขี้ไต้
Chestnut-necklaced Partridge



Habitat:

Evergreen forest, lowland up to 200 m.

Site:

Occurs in peninsular, formerly recorded from Surat Thani and Krabi.

Description:

29 cm. White throat, red orbital skins, upperparts mottled rufous-brownish, finely barred; chestnut ear coverts and breast band.



Class: Aves

Order: Galliformes

Family: Phasianidae

Scientific name: *Lophura ignita*

Common name: ไก่ฟ้าหน้าเขียว

Crested Fireback



Habitat:

Lowland evergreen forest, along waterways.

Site:

Ranong (Khlung Nakha WS); Surat Thani (Khlung Saeng WS); Phatthalung/Trang/Songkhla/Satun (Khao Ban Thad WS) and Krabi (Khao Pra-Bang Khram WS).

Description:

69 cm. Blue facial skins. **Male** : glossy blackish blue with fire colored patch on lower back and rump, white central feathers. **Female** : brown above, black and white scales below.

Syrmaticus humiae

Class: Aves

Order: Galliformes

Family: Phasianidae

Scientific Name: *Syrmaticus humiae*

Common Name: ไก่ฟ้าหางลายขวาง

Mrs.Hume's Pheasant

**Habitat:**

Mainly oak and mixed oak/pine forest grass and scrub 1,200-2,285 m.

Site:

Chiang Mai (Doi Suthep-Pui NP, Om Koi WS, Doi Ang Khang, Doi Chiang Dao WS, Doi Pha Hom Pok, Mae Lao-Mae Sae WS, Doi Sam Muen-Mae Jok Luang watershed); Chiang Rai (Khun Jae NP) and Mae Hong Son (Mae Ya watershed).

Description:

60-90 cm. Red facial skins **Male** : long, pale grey tail, barred with black and chestnut, Copperly body with white shoulder bar and two white wing bars; head, upper breast and back glossy blue. **Female** : shorter tail, chestnut outer tail feathers with black and white tips. Buffy-brown body, black ,buff and white markings above.



Class: Aves

Order: Galliformes

Family: Phasianidae

Scientific Name: *Polyplectron malacense*

Common Name: นกแว่นสีน้ำตาล, นกแว่นไต
Malayan Peacock-Pheasant



Habitat:

Lowland evergreen forest, up to 305 m.

Site:

Historically recorded from Surat Thani (Khlung Saeng WS); Krabi (Khao Pra Nom Bencha NP); Phuket, Pattani; Yala and Narathiwat.

Description:

Male 56-76 cm. (including tail up to 33.5 cm.) **Male** : facial skin orange, warmer brown plumage with buff-bordered green ocelli, crest longer.

Female : smaller (c.48 cm.) than male, shorter crest and blackish ocelli. Duller facial skin.



Class: Aves

Order: Anseriformes

Family: Anatidae

Scientific Name: *Cairina scutulata*

Common Name: เป็ดก้า

White-winged Duck



Habitat:

Pool and rivers in forest, freshwater swamp forest, up to 900 m.

Site:

Records are from Chiang Mai (Doi Inthanon NP); Tak (Thung Yai Naresuan WS, Umphang WS); Uthai Thani (Huai Kha Khaeng WS); Kamphaengphet (Mae Wong NP); Loei (Phu Luang WS, Phu Kradueng NP, Mae Nam Phong); Chaiyaphum (Phu Khieo WS); Phetchabun (Nam Nao NP); Phitsanulok (Phu Hin Rong Kra NP); Sakon Nakhon (Phu Phan NP); Buriram (Sanambin NHA); Si Sa Ket (Huai Sa La WS, Phanom Dongrak WS, Khao Phra Wihan NP); Ubon Ratchathani (Phu Jong-Na Yoi NP, Yot Dom WS); Chachoengsao (Khao Ang Ru Nai WS); Prachuap Khiri Khan; Chumphon (Ban Krun); Surat Thani (Ban Kok Klap); Phangnga; Nakhon Si Thammarat (Thung Song); Krabi (Nong Kok, Nong Tao, Khao Nor Chuchi); Trang (Ban Khuan Khan, Khao Chong); Phatthalung and Narathiwat (Chalerm Prakiat WS).

Description:

66-81 cm. Large wild duck, all dark chestnut brown body, contrasting strongly with whitish head and upper neck with variably mottled blackish; lesser and median upperwing coverts and inner edge of tertials white, secondaries bluish-grey. Bill is black-mottled orange. **female** : smaller and slightly duller in color.



Class: Aves

Order: Anseriformes

Family: Anatidae

Scientific Name: *Sarkidiornis melanotos*

Common Name: เป็ดหงษ์
Comb Duck



Habitat:

Freshwater and marshy areas, lowland.

Site:

Lower Central Plain; Nakhon Sawan (Bung Boraphet NHA); Chaiyaphum (Nong Han WS); Buri Ram (Sanambin NHA) and Si Sa Ket (Huai Sala WS).

Description:

Large sized duck, 56-76 cm. Whitish head, neck and underparts and contrasting blackish upperside distinctive, crown and hindneck blackish with black speckles on the rest of head and neck, green, bluish-purple and bronze glossed upperpart, wing-coverts and secondaries narrow black bar on sides of breast **Male** : having prominent knob on top of bill and which becoming larger in breeding season.

Dendrocopus mahrattensis

Class: Aves

Order: Piciformes

Family: Picidae

Scientific Name: *Dendrocopus mahrattensis*

Common Name: นกหัวขวานด่างหน้าผากเหลือง
Yellow-crowned Woodpecker

**Habitat:**

Deciduous forest, secondary growth and open country, lowland.

Site:

Only one record from western Thailand.

Description:

18 cm. **Male :** brownish-yellow forecrown, hindneck red, side of head whitish, upperparts dense white bars and spots and brown streaks below; rumped mainly white, red belly-centre. **Female :** Yellowish-brown hindcrown.



Class: Aves

Order: Piciformes

Family: Picidae

Scientific Name: *Gecinulus grantia*

Common Name: นกหัวขวานหัวเหลือง
Pale-headed Woodpecker



Habitat:

Bamboo, evergreen and deciduous forest recorded at c. 400 m.

Site:

So far known for Thailand, only one record from Chaing Rai.

Description:

25 cm. **Male :** Maroon-chestnut upperparts; pinkish-red on head restricted to a patch on the fore crown; barred wing. **Female :** no crown-patch.

Anthracoceros malayanus

Class: Aves

Order: Bucerotiformes

Family: Bucerotidae

Scientific Name: *Anthracoceros malayanus*

Common Name: นกเงือกดำ
Black Hornbill

**Habitat:**

Freshwater swamp and evergreen forest, below 215 m.

Site:

Very rare resident, recorded from Phangnga (Sri Phangnga NP); Krabi (Khlong Pra Ya WS, Khao Pra-Bang Khram WS, Khao Phanom Bencha); Songkhla (San Kala Khiri NP); Satun (Thale Ban NP); Narathiwat (Chalerm Prakiat WS, Hala-Bala WS) and Yala (Hala-Bala WS).

Description:

76 cm. **Male** : all black plumage except for the white tips to outer tail-feathers, plain yellowish-white bill and casque, blackish orbital skin, some male variant with broad white or greyish supercilium, brown to reddish-chestnut eyes. **Female** : smaller, blackish bill and casque; orbital skin and submoustachial patch dull pinkish or white, orange eyes.



Class: Aves
Order: Bucerotiformes
Family: Bucerotidae
Scientific Name: *Aceros corrugatus*
Common Name: นกเงือกปากข่น
 Wrinkled Hornbill

**Habitat:**

Evergreen forest, lowland.

Site:

Very rare resident, recorded from Surat Thani (Khlung Pra Ya WS); Phatthalung/Trang/Songkhla/Satun (Khao Ban Thad WS); Narathiwat and Yala (Hala-Bala WS).

Description:

81-82 cm. **Male :** Black body with pale head, yellow bill with reddish base; squarer-looking reddish casque; blue orbital skin; yellowish unmarked gular pouch, blacker crown-centre and nape. Tail white or buffy and blackish at base. **Female :** blue orbital skin and gular pouch, yellowish bill with squarer casque.



Class: Aves
Order: Coraciiformes
Family: Alcedinidae
Scientific Name: *Alcedo hercules*
Common Name: นกกะเต็นเฮอคิวลิส
Blyth's Kingfisher



Habitat:

Streams or rivers in forest, up to 400 m.

Site:

Chiang Rai (Mekong River); Chiang Mai (Mae Frang NP).

Description:

22-23 cm. Like Common Kingfisher : *A. atthis* but much larger with longer, heavier black bill, lack chestnut on ear coverts. Darker and duller crown and wings, with light blue scales on the head. **Female** : reddish base of lower mandible.



Class: Aves
Order: Strigiformes
Family: Strigidae
Scientific Name: *Bubo coromandus*
Common Name: นกเค้าใหญ่สีคล้ำ
 Dusky Eagle-Owl

**Habitat:**

Open woodland, lowland.

Site:

Little known, formerly recorded from Prachuap Khiri Khan/Chumphon.

Description:

54-58 cm. Very large owl, rather plain drab greyish-brown plumage than other large owls, underpart pale grey-brown with narrow black streaks; unbarred primaries; quite erect ear-tufts. Eyes yellow.

Batrachostomus auritus

Class:	Aves
Order:	Strigiformes
Family:	Batrachostomidae
Scientific Name:	<i>Batrachostomus auritus</i>
Common Name:	นกปากกบยักษ์ Large Frogmouth

**Habitat:**

Lowland evergreen forest, below 185 m.

Site:

Very rare resident and little-known, only one record from Nakhon Si Thammarat.

Description:

37-39 cm. Largest of our frogmouths, chestnut upperparts with white collar; large white wing covert tips, warm brown throat and breast with few white marks.



Class: Aves

Order: Columbiformes

Family: Columbidae

Scientific Name: *Treron fulvicollis*

Common Name: นกเปลาแดง

Cinnamon-headed Green Pigeon

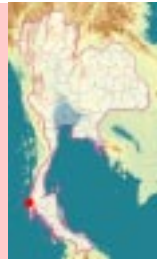

Habitat:

Freshwater swamp forest, mangroves, coastal forest and secondary growth, lowland.

Site:

Former records are from peninsular region, confirmed recent records from Phangnga (Ko Pra Thong).

Description:

26 cm. **Male** : rufous-chestnut head and breast grading into maroon above, orbital skin greyish green or bluish, the outer tail feathers are greenish with black subterminal band and pale grey terminal band. **Female** : narrow bill and eyering, greenish crown and back, undertail-covert streaked.

Heliopais personata

Class:	Aves
Order:	Gruiformes
Family:	Heliornithidae
Scientific Name:	<i>Heliopais personata</i>
Common Name:	นกฟินฟุต Masked Finfoot

**Habitat:**

River in evergreen forest, swamp forest, mangrove

Site:

Sporadic, records are from Chiang Mai (Nam Mae Kok); Lamphang (Mae Ping NP); Chaiyaphum (Phu Khieo WS); Uthai Thani (Huai Kha Khaeng); Tak (Thung Yai Naresaun); Nakhon Ratchasima (Khao Yai NP); Chanthaburi (Khlung, Tha Chalap); Prachuap Khiri Khan (Pranburi); Surat Thani (Ko Phangan) Nakhon Si Thammarat (Kanom); Phangnga (Ao Phangnga NP); Krabi (Khao Khanab Nam); Trang (Ko Libong); Satun (Thaleban NP, Ko Tarutao NP); Narathiwat (Chalerm Prakiat WS) and Yala (Hala-Bala WS).

Description:

52-54.5 cm. Thick yellow bill, grey nape to mantle, brown upperpart, flanks and undertail-coverts, green legs and feet. **Male** : black throat and upper foreneck with white border, black forecrown and line along crown-side, eyes dark brown. **Female** : throat and upper foreneck and forelores whitish, yellow eyes.



Class: Aves

Order: Ciconiiformes

Family: Burhinidae

Scientific Name: *Esacus recurvirostris*

Common Name: นกกระแตเฒ่าใหญ่
Great Thick-knee



Habitat:

Riverine sand bars sometime coastal mud and sandflat, salt pans, lowland.

Site:

Formerly throughout along the large river in continental Thailand, now mainly extinct, recent records are from Chaing Rai (Chiang Saen); Loei (Chiang Kong); Ubon Ratchathani (Khemarat); and Samut Sakhon (Ban Khalong).

Description:

49-54 cm. Long and thick, black bill with yellow base and upturned at tip. Black and white facial pattern, sandy-grey head and upperpart with narrow blackish and whitish bands along lesser coverts, underpart whitish with brownish-washed foreneck and breast. Inflight, mostly grey greater covert, black flight feathers, large white primary patches.

Esacus neglectus

Class: Aves

Order: Ciconiiformes

Family: Burhinidae

Scientific Name: *Esacus neglectus*

Common Name: นกกระแต้ฟิซายหาด
Beach Thick-knee

**Habitat:**

Undisturbed sandy beaches of offshore islands, often near mangroves.

Site:

Known only from the west coast, records are from Ranong; Phangnga (Ko Similan NP, Ko Surin NP) and Satun (Ko Tarutao NP).

Description:

53-57 cm. Similar preceding species but bill more bulkier, blackish head with white supercilium. In flight, mostly grey secondaries contrasting with black outer primaries. Mostly white inner primaries.



Class: Aves

Order: Ciconiiformes

Family: Laridae

Scientific Name: *Sterna aurantia*

Common Name: นกนางนวลแกลบแม่น้ำ
River Tern



Habitat:

Large rivers, sometime lakes, up to 400 m.

Site:

River-living tern formerly records along the large river in continental Thailand, now mainly extinct. Recent records are from Nakhon Sawan (Bung Boraphet); Lopburi (Pasak Chonrasit Dam); Ubon Ratchathani/ Umnajjareon (Mekong River).

Description:

41 cm. Large yellow bill with dusky tip, white forecrown and grey dark-streaked crown, black mask to nape, reddish legs, greyish-white underpart.

Breeding plumage : bill orange yellow, forehead to nape and mask black, upperwing grey, deeply forked tail.



Class: Aves

Order: Ciconiiformes

Family: Laridae

Scientific Name: *Sterna bernsteini*

Common Name: นกนางนวลเกลบจีน
Chinese Crested Tern



Habitat:

Open seas, seacoasts.

Site:

Poorly known specie, old records from Nakhon Sri Thammarat (Pak Phanang) and unconfirmed records from Trang (Ko Libong NHA).

Description:

43 cm. Like Great Creste Tern : *S. bergii* but smaller and black-tipped yellow bill. White forecrown, white-streaked black hihdcrown and nape, pale grey upperpart with blackish outer primary tips. **Breeding plumage** : entirely black cap, deeply forked tail.



Class: Aves

Order: Ciconiiformes

Family: Laridae

Scientific Name: *Sterna acuticauda*

Common Name: นกนางนวลเกลบท้องดำ
Black-bellied Tern



Habitat:

Large rivers, sometime lakes, up to 400 m.

Site:

River-living tern only recent record from Chiang Rai (Mekong River).

Description:

30-33 cm. Forehead mottled white, dark-tipped orange bill, underpart white with mottling on belly towards vent or absent. **Breeding plumage** : black cap, orange bill, whitish underwing contrasting with grey breast and blackish belly to vent, whitish head-sides and throat, deeply forked tail.

Anous stolidus

Class: Aves
Order: Ciconiiformes
Family: Laridae
Scientific Name: *Anous stolidus*
Common Name: นกน้อดดี
 Brown Noddy

**Habitat:**

Open seas, islets.

Site:

Very rare resident, may no longer breed, perhaps also non-breeding visitor in Gulf of Thailand and Andaman Sea.

Description:

40-45 cm. Distinctive tern like, chocolate-brown plumage, whitish forehead, grey crown and broken white eyering, long wedge-shaped tail, paler wing-band. Notched tail. **Immature** : forecrown somewhat browner.



Class: Aves

Order: Ciconiiformes

Family: Accipitridae

Scientific Name: *Macheiramphus alcinus*

Common Name: เขี้ยวค้างคาว
Bat Hawk



Habitat:

Lowland evergreen forest and foothills.

Site:

Chumphon (Pha Tao watershed); Surat Thani/Karbi (Khlong Pra Ya WS); Songkhla (Ton Nga Chang WS); Satun (Thale Ban NP); Narathiwat/Yala (Hala-Bala WS).

Description:

46 cm. Falcon-like, blackish-brown plumage with whitish throat and upper breast-centre, dark mesial streak, short crest, yellow eyes and whitish eyeids.

Ichthyophaga ichthyaetus

Class: Aves
Order: Ciconiiformes
Family: Acciptridae
Scientific Name: *Ichthyophaga ichthyaetus*
Common Name: เขี้ยวปลาใหญ่หัวเทา
 Grey-headed Fish-Eagle

**Habitat:**

Lakes, swamps, large rivers in wooded country, lowland.

Site:

Nakhon Ratchasima (Khao Yai NP); Surin (Huai Thabthan -Huai Sumlan WS); Phetchaburi (Kaeng Krachan NP); Surat Thani (Khao Sok NP, Khlong Saeng WS); Phangnga (Ko Prathong); Satun (Thale Ban NP) and Narathiwat (Chalerm Prakiat WS).

Description:

69-74 cm. Plain greyish hood, uniformly dark brownish, mostly warm brown to brownish-grey breast, grey-brown wings and body sharply contrasting white thighs and vent, rounded white tail with broad black terminal band. Greyish-brown above. In flight, wings rather broad and rounded, white tail-base and vent contrast with all-dark wings.



Class: Aves
Order: Ciconiiformes
Family: Accipitridae
Scientific Name: *Gyps bengalensis*
Common Name: อีแร้งเทาหลังขาว
 White-rumped Vulture

**Habitat:**

Open country.

Site:

This species was once resident throughout, now close to extinction. Former records are from Chaing Mai; Uthai Thani; Bangkok; Ratchaburi; Phetchaburi; Ranong; Surat Thani; Trang; Satun; Pattani and Yala.

Description:

75-78 cm. Blackish plumage with contrasting white neck-ruff, lower back and rump. Greyish-brown naked head and longish neck pale bluish-grey with dark tip and dark cere.

Gyps tenuirostris

Status

CR



Class: Aves

Order: Ciconiiformes

Family: Accipitridae

Scientific Name: *Gyps tenuirostris*

Common Name: อีแร้งสีน้ำตาล

Slender-billed Vulture



Habitat:

Open country, lowland.

Site:

It formerly occurred throughout, now may be extinct. Historically records are from Bangkok; Nong Hoi; Sakerat and Trang.

Description:

80-85 cm. Pale sandy-brown body and wing-coverts, whitish lower back and rump, white neck-ruff and contrasting naked blackish head and longish neck, narrow head profile, relatively long, slender dark bill.



Class: Aves
Order: Ciconiiformes
Family: Accipitidae
Scientific Name: *Sarcogyps calvus*
Common Name: พญาแร้ง
 Red-headed Vulture

**Habitat:**

Open country and wooded areas, lowland.

Site:

It formerly occurred throughout, now absent elsewhere. Last record from Uthai Thani (Huai Kha Khaeng WS).

Description:

81-85 cm. Blackish plumage and red head, neck, legs and feet. Yellowish eyes, paler dark-tipped tertials and secondaries, white frontal part of neck-ruff and white lateral body-patches. In flight, these white areas and pale band across base of flight feathers contrast sharply with black remainder of wings and body.

Sula leucogaster

Class:	Aves
Order:	Ciconiiformes
Family:	Sulidae
Scientific Name:	<i>Sula leucogaster</i>
Common Name:	นกบูบีสีน้ำตาล Brown Booby

**Habitat:**

Open seas, islet.

Site:

Very rare resident and non-breeding visitor records are from Krabi (Ko Rok) and Satun (Ko Tarutao NP).

Description:

73-83 cm. In flight, Dark chocolate-brown with white underpart, yellowish bill, pale yellowish feet.



Class:	Aves
Order:	Ciconiiformes
Family:	Ardeidae
Scientific Name:	<i>Ardea sumatrana</i>
Common Name:	นกกระสาใหญ่ Great-billed Heron

**Habitat:**

Coastal islands, mangroves, istet.

Site:

Recent records are from Phangnga (Ko Similan NP, Ko Surin NP) and Satun (Ko Talutao NP).

Description:

114-115 cm. Larger than other herons, very long neck, browner, less defined pale throat, dull greyish belly and vent, dark underwing-coverts.

Mycteria cinerea

Class: Aves

Order: Ciconiiformes

Family: Ciconiidae

Scientific Name: *Mycteria cinerea*

Common Name: นกกระสาปากเหลือง

Milky Stork

**Habitat:**

Tidal mudflats, mangrove, marshy areas in open country.

Site:

Formerly records are from Pattani, recent records from Phetchaburi (Ban Laem); Ayutthaya; Chachoengsao and Buriram (Huai Talat NHA).

Description:

92-97 cm. Shape like Painted Stork : *M. leucocephala* but mostly white body, blackish primaries, secondaries and tail, limited dark red head-skin, bill pale pinkish-yellow, legs dull pinkish-red. Inflight show all white underwing coverts with black primay and secondary feathers.



Class: Aves
Order: Ciconiiformes
Family: Ciconiidae
Scientific Name: *Ephippiorhynchus asiaticus*
Common Name: นกกระสาคอดำ
 Black-necked Stork

**Habitat:**

Marshy areas in open forest, mud and sand flats, coastal.

Site:

Last recorded from Trang (Hat Chao Mai NP) in 1992.

Description:

121-135 cm. **Male :** Huge and tall, white body with glossy black head, neck, lower black to tail, greater and median coverts, tertials and lower scapulars. Long blackish bill, very long red legs. Browner eyes. **Female :** bright yellow eyes.



Class: Aves
Order: Ciconiiformes
Family: Ciconiidae
Scientific Name: *Ciconia episcopus*
Common Name: นกกระสาคอขาว
Woolly-necked Stork



Habitat:

Marshy areas in open forest, lowlands.

Site:

Phetchaburi (Kaeng Krachan NP); Chachoengsao (Khao Ang Ru Nai WS) and Chumphon (Prince Chumphon Ketudomsak WS).

Description:

75-91 cm. All glossy purplish/greenish-black plumage except for entirely white neck, vent and tail. Bill blackish with some dark red at tip, legs red.



Class: Aves

Order: Ciconiiformes

Family: Ciconiidae

Scientific Name: *Ciconia stormi*

Common Name: นกกระสาคอขาวปากแดง
Strom's Stork



Habitat:

Freshwater swamp forest, rivers, streams and pools in evergreen forest, lowland.

Site:

Only one record from Surat Thani (Khlong Sang WS).

Description:

75-91 cm. Resembles Woolly-necked Stork : *C. episcopus* but black foreneck and side of neck, bill bright red, facial skin dull orange with broad yellow around eye, long red legs.

Leptoptilos javanicus

Class:	Aves
Order:	Ciconiiformes
Family:	Ciconiidae
Scientific Name:	<i>Leptoptilos javanicus</i>
Common Name:	นกตะกรุม Lesser Adjutant

**Habitat:**

Freshwater marshes, pool in or near open forest, swamp forest, mangroves mud flats, sometimes rice paddies, lowland.

Site:

The species formerly occurred throughout central plain and penninsular, now very rare visitor throughout. Breeding site known only two areas from Phangnga (Ko Phatong) and Narathiwat (Chalerm Prakiat WS).

Description:

122.5-129 cm. Huge size, very large bill, yellowish head and neck are unfeathered, black above and white below. In flight, all blackish wings with white triangle patch at base of wings.



Class:	Aves
Order:	Ciconiiformes
Family:	Ciconiidae
Scientific Name:	<i>Leptoptilos dubius</i>
Common Name:	นกตะกราม Greater Adjutant

**Habitat:**

Freshwater marshes, pool in or near open forest sometime paddyfields.

Site:

Formerly occurs throughout, now very rare visitor records are from Chiang Rai; Phayao; Phetchabun; Chaiyaphum; Khon Kaen; Nakhon Ratchasima; Uthai Thani; Kamphaeng Phet; Suphanburi; Nakhon Sawan; Prathumthani; Chonburi; Chachoengsao; Chanthaburi; Prachuap Khiri Khan.

Description:

145-150 cm. Larger than preceding specie, deeper bill, pinkish head and neck, show white neck-ruff and drooping neck-pouch, dark grey above with still paler, greayer greater coverts and tertials. In flight, whitish underwing covert, Dark flight feathers with pale grey band along the upperwing coverts.

Fregata andrewsi

Class: Aves

Order: Ciconiiformes

Family: Fregatidae

Scientific Name: *Fregata andrewsi*

Common Name: นกโจรสลัดเกาะคริสต์มาส
Christmas Island Frigatebird

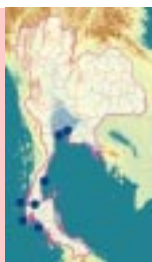
**Habitat:**

Open seas, islets.

Site:

Both coasts of country, the main roost in the Krabi (Ko Phi Phi NP) other records from coastal of Samut Prakran (Bang Poo); Phetchaburi; Chumphon; Surat Thani (Chiew Lan Dam) Phangnga and Phuket.

Description:

92-102 cm. Long wings and deep fork tail. **Male** : Blackish with white on lower belly, red gullar pouch. **Female** : white underparts extending to lower abdomen, black bar extending from forewing-base to breast-sides.



Class: Aves
Order: Passeriformes
Family: Pittidae

Scientific Name: *Pitta elliotii*

Common Name: นกแตวแตวเขียวเขมร
 Bar-bellied Pitta



Habitat:

Evergreen forest, bamboo, up to 400 m.

Site:

Only one specimen from Ubon Ratchani (Yot Dom WS), probably Chanthaburi (Khao Soi Dao WS).

Description:

21-24 cm. **Male :** green upperpart, black mask, largely yellow breast and flanks with narrow dark bars. Bluish centre, vent and tail **Female :** Buffy-brown head and breast, blackish head-sides with buffish streaks, yellow center to belly.

Pitta gurneyi

Class: Aves

Order: Passeriformes

Family: Pittidae

Scientific Name: *Pitta gurneyi*

Common Name: นกแตวแตงทองคำ

Gurney's Pitta

**Habitat:**

Lowland evergreen forest, below 200 m.

Site:

The species formerly records between Prachuap Khiri Khan to Trang/Krabi Province, but now know only from Krabi/Trang (Khao Pra-Bang Khram WS) Very rare; threatened by human persecution, tourism and habitat loss.

Description:

18.5-20.5 cm **Male :** iridescent blue crown and nape, black forehead and eyepatches. Black belly, yellow gorget and black-barred yellow flanks. **Female :** Buffy-rufous crown and nape, blackish-brown eyepatches, mostly buffy-whitish below with dark bars.



Class: Aves

Order: Passeriformes

Family: Sittidae

Scientific Name: *Sitta formosa*

Common Name: นกไต่ไม้สีสวย

Beautiful Nuthatch



Habitat:

Hill evergreen forest, 1,800-2,285 m.

Site:

Known only from Chiang Mai (Doi Pha Hom Pok) and Nan (Doi Phu Kha NP).

Description:

16.5 cm Black bill with pale base to lower mandible, black above with vivid blue and white streaks, show two white wing bars. Bright rufous-cinnamon buff below.

Pseudochelidon sirintarae

Class: Aves

Order: Passeriformes

Family: Hirundinidae

Scientific Name: *Pseudochelidon sirintarae*

Common Name: นกเจ้าฟ้าหญิงสิรินธร
White-eyed River Martin

**Habitat:**

Found in lake side reeds, lowland.

Site:

Endemic and little know. This species was discovered by the late Kitti Thonglongya in 1968 when ten birds were netted at Bung Boraphet, Nakhon Sawan province, the latest being a sighting of six birds in 1977.

Description:

15 cm. Robust, stout yellow bill, white eyes with broad white eyering. Blackish plumage with white rump-band, elongate wire-like streamers from tail feathers. **Immature** : browner with pale throat, no streamers.



Class: Aves
Order: Passeriformes
Family: Pycnonotidae
Scientific Name: *Pycnonotus zeylanicus*
Common Name: นกปรอดแม่ทะ
 Straw-headed Bulbul

**Habitat:**

Lowland evergreen forest, secondary growth along the banks of larger streams and rivers.

Site:

Formerly resident along stream in the south part of country, now already extinct. Records from Surat Thani; Nakhon Si Thammarat; Krabi; Trang and Narathiwat.

Description:

29 cm Largest of our *Pycnonotus* Bulbuls, golden-yellowish crown with blackish eyestripes and moustachs. Olive green upperpart and tail, brown breast, grey streaks on back and breast.

Pycnonotus melanoleucos

Class: Aves

Order: Passeriformes

Family: Pycnonotidae

Scientific Name: *Pycnonotus melanoleucos*

Common Name: นกปรอดดำปีกขาว

Black-and-White Bulbul

**Habitat:**

Evergreen forest, up to 1,800 m.

Site:

Rare resident in peninsular region. Recent records from Phatthalung; Satun (Thale Ban NP); Krabi (Khao Pra-Bang Khram WS) and Narathiwat (Hala-Bala WS).

Description:

18 cm. Easily identified from others *Pycnonotus* Bulbuls by blackish plumage and mostly white coverts.



Class: Aves
Order: Passeriformes
Family: Sylviidae
Scientific Name: *Kenopia striata*
Common Name: นกจูเตนลาย
 Striped Wren-Babbler

**Habitat:**

Understorey of lowland evergreen forest, rarely up to 300 m.

Site:

Rare resident in peninsular region. Recent records from Krabi (Khao Panom Bencha NP, Khao Pra-Bang Khram WS); Satun (Thale Ban NP) and Narathiwat/Yala (Hala-Bala WS).

Description:

15 cm. White streaks on dark crown, mantle and breast-sides. Dark head with white streaks, prominent orange-buff lore, Rufous-brown above with streaks on back and wing coverts. Whitish throat.

Arborophila diversa

Class: Aves
Order: Galliformes
Family: Phasianidae

Scientific Name: *Arborophila diversa*
Common Name: นกกระทาดงจันทบูรณ
 Chestnut-headed Partridge

**Habitat:**

Evergreen forest, 700-1,500 m.

Site:

Rare resident, threatened by human persecution and hunting pressure, recorded from Chanthaburi (Khao Sabap, Khao Soi Dao WS).

Description:

29 cm. Endermic thai race. *A. c. diversa*, buffy face and black eye-line, deep rufous breast, bold black and white flanks pattern.



Class: Aves

Order: Galliformes

Family: Phasianidae

Scientific Name: *Caloperdix oculea*

Common Name: นกกระทาสองเดือย
Ferruginous Partridge



Habitat:

Bamboo, evergreen forest, up to 800 m.

Site:

Now very much reduced, recorded from Kanchanaburi (Srinagarindra Dam NP); Phetchaburi (Kaeng Krachan NP); Surat Thani (Khlong Sang WS, Khao Sok NP); Krabi (Khao Pra-Bang Khram WS, Khlong Phra Ya WS, Khao Phanom Bencha NP); Satun (Thale Ban NP) and Narathiwat/Yala (Hala-Bala WS).

Description:

28-32 cm. Chestnut head to upperpart. Fine black and white scale on mantle and body-side, black spot on brown covert. **Male** : has 1 or 2 spurs. **Female** : no spurs or one short one.

Rollulus rouloul

Class: Aves

Order: Galliformes

Family: Phasianidae

Scientific Name: *Rollulus rouloul*

Common Name: ไก่จุก

Crested Wood-Partridge

**Habitat:**

Lowland evergreen forest and foothill, rarely up to 1,200 m.

Site:

Rare resident and much reduced, recorded from Phetchaburi (Kaeng Krachan NP); Krabi (Khao Pra-Bang Khram WS, Khao Si Suk); Songkhla (Sankalagriri NP); Narathiwat/Yala (Hala-Bala WS) and Yala (Betong).

Description:

24-29.5 **Male** : Glossy blackish plumage, distinctive fan-like chestnut-maroon crest and white patch on crown. **Femlae** : deep green plumage, with dark grey hood, reddish-brown lack crest.



Class: Aves

Order: Galliformes

Family: Phasianidae

Scientific Name: *Polyplectron inopinatum*

Common Name: นกแว่นภูเข
Mountain Peacock-Pheasant



Habitat:

Evergreen forest, 800-1600 m.

Site:

Endemic extreme southern Thailand and Malaysian. Known only from Yala (Hala-Bala WS).

Description:

65-46 cm. **Male :** No crest or pale facial skin, very dark chestnut upperpart, small bluish ocelli, blackish underpart, whitish-speckled on head and neck.

Female : smaller and shorter tail, ocelli smaller and black.

Pavo muticus

Class: Aves
Order: Galliformes
Family: Phaianidae
Scientific Name: *Pavo muticus*
Common Name: นกยูงไทย
 Green Peafowl

**Habitat:**

Mixed deciduous forest and secondary growth mainly bordering rivers, sometime cultivations.

Site:

Formerly throughout, now disappeared in many areas, recent records are from Chiang Mai (Huai Hong Khri); Phayao (Doi Phu Nang NP); Phrae (Mae Yom NP); Kanchanaburi (Earawan NP, Khao Salak Phra WS, Thung Yai Narasuan WS); Tak (Thung Yai Narasuan WS) and Uthai Thani (Huai Kha Khaeng WS).

Description:

Male : 180-250 cm. **Male :** green plumage, scale blackish, long neck and tall crest, extremely long train with colourful ocelli, spread in and enormous fan during display. **Female :** Smaller, duller, lack train.



Class: Aves

Order: Anseriformes

Family: Anatidae

Scientific Name: *Aythya baeri*

Common Name: เป็ดดำหัวดำ
Bare's Pochard



Habitat:

Lakes, large river, pool, up to 400 m.

Site:

Winter visitor. Now very much reduced number, records are from Chiang Rai (Nong Bong Kai NHA); Nakhon Sawan (Bung Boraphet NHA); Nong Khai (Bung Khong Lhong NHA); Udon Thani (Nong Hua Ku NHA); Buriram (Huai Talat NHA, Sanambin NHA); Chaiyaphum (Nong La Han NHA, Huai Ban Din Dum); Lower Central Plain and Phatthalung.

Description:

41-46 cm. **Male** : whitish eyes on greenish black hood, dark chestnut-brown breast, paler chestnut-brown flanks, white undertail-coverts. **Female** : Dark brown hood, brown eyes.

Indicator archipelagicus

Class: Aves

Order: Piciformes

Family: Indicatoridae

Scientific Name: *Indicator archipelagicus*

Common Name: นกพรานผึ้ง

Malaysian Honeyguide

**Habitat:**

Evergreen forest, up to 800 m.

Site:

Very local in peninsular and west part of country, records are from Tak (Um Phang); Uthai Thani (Huai Kha Kheng WS); Nakhon Si Thammarat (Krung Ching NP); Krabi (Khao Pra-Bang Khram WS, Khlong Praya WS) and Narathiwat (Hala-Bala WS).

Description:

18 cm. Nondescript, Bulbul-like but thick bill. Upperparts dark olive-brown and greyish wash breast, dark streak on flanks, lemon-yellow shoulder-patch. Eyes red. **Female** : no shoulder-patch.



Class: Aves

Order: Piciformes

Family: Picidae

Scientific Name: *Picus xanthopygaeus*

Common Name: นกหัวขวานเขียวทอกลาย
Streak-throated Woodpecker



Habitat:

Deciduous forest, up to 500 m.

Site:

Very local in west and north-eastern part, recent records are from Tak (Thung Yai Narasuan WS) and Nakhon Ratchasima (Thap Lan NP).

Description:

29 cm. Green plumage. **Male** : pale eyes, white supercilium, little black on submoustachial or lacking. Bolder black and white streaked throat to upperpart. Bright yellowish rump and uppertail covert. **Female** : black crown.

Dinopium rafflesii

Class: Aves

Order: Piciformes

Family: Picidae

Scientific Name: *Dinopium rafflesii*

Common Name: นกหัวขวานสามนิ้วหลังสีไพล
Olive-backed Woodpecker

**Habitat:**

Evergreen forest, up to 800 m.

Site:

Rare resident records are from Phetchaburi (Kaeng Krachan NP); Surat Thani (Khlong Saeng WS, Khao Sok NP); Nakhon Si Thammarat (Khao Luang NP); Krabi (Khao Pra-Bang Kharm WS); Narathiwat (Chalerm Prakiat WS); Narathiwat/Yala (Hala-Bala WS).

Description:

28 cm. **Male** : like Common Flameback : *D. javanense* but olive green body, red crest with black and white striped face pattern. **Female** : balck crown.



Class: Aves
Order: Piciformes
Family: Megalaimidae
Scientific Name: *Megalaima rafflesii*
Common Name: นกโพระดกหลากสี
 Red-crowned Barbet

**Habitat:**

Evergreen forest, lowland.

Site:

Peninsular region, recorded from Nakhon Si Thammarat (Khao Luang NP); Krabi (Khao Pra-Bang Khram WS, Ban Nai Chong); Trang (Thung Khai Botanical Garden); Narathiwat (Chalerm Prakiat WS) and Narathiwat/Yala (Hala-Bala WS).

Description:

25-27 cm. Green body with colorful head pattern, red crown, blue throat and supercilium, black eyestripe bordered yellow cheek patch and red below.

Aceros comatus

Class: Aves

Order: Bucerotiformes

Family: Bucerotidae

Scientific Name: *Aceros comatus*

Common Name: นกเงือกหัวหงอก
White-crowned Hornbill

**Habitat:**

Lowland evergreen forest, up to 800 m.

Site:

Phetchaburi (Kaeng Krachan NP); Ranong (Khong Nakha); Surat Thani (Khlung Saeng WS, Khao Sok NP); Phatthalung/Trang/Songkhla/Satun (Khao Ban Thad WS); Nakhon Si Thammarat (Khao Luang NP); Krabi (Khao Pra-Bang Khram WS); Satun (Thale Ban NP); Narathiwat (Budo NP, Chalerm Prakit WS) and Narathiwat/Yala (Hala-Bala WS).

Description:

90 cm. Bushy white crest and blackish bill, white tail and trailing edge of flight feathers. **Male :** neck and underparts white. **Female :** neck and underparts black.



Class: Aves

Order: Bucerotiformes

Family: Bucerotidae

Scientific Name: *Aceros nipalensis*

Common Name: นกเงือกคอแดง
Rufous-necked Hornbill



Habitat:

Evergreen forest 600-1,500 m.

Site:

It has largely disappeared from some areas, Historically recorded from Chiang Mai/Mae Hong Son watershed; Chiang Mai (Pai, Doi Lang Ka, Doi Suthep-Pui NP, Doi Inthanon NP), recent records from Tak (Umphang WS, Thung Yai Naresaun WS); Kamphang Phet (Mae Wong WS); Uthai Thani (Hauai Kha Khaeng WS) and Kanchanaburi (Khao Laem NP).

Description:

117 cm. Lack casque, yellowish ivory bill with row of vertical dark ridge on upper mandible, bright blue orbital skin and bright orange-red gular pouch, white tip of outer primaries and black tail-base **Male** : bright rufous head, neck and underpart. **Female** : head, neck and underparts black.

Aceros subruficollis

Class: Aves

Order: Bucerotiformes

Family: Bucerotidae

Scientific Name: *Aceros subruficollis*

Common Name: นกเงือกกรามข้างปากเรียบ
Plain-pouched Hornbill

**Habitat:**

Evergreen and deciduous forest, up to 915 m, often near water.

Site:

Records are from Uthai Thani (Huai Kha Khaeng WS); Kanchanaburi (Bung Kroeng Kavia NHA, Thung Yai Naresuan, Khao Laem NP, Khawe Noi valley); Phetchaburi (Kaeng Krachan NP, Ban Thung Luang); Narathiwat/Yala (Hala-Bala WS); Yala (Bang Lang NP).

Description:

80-88 cm. Like Wreathed Hornbill : *A. subruficollis*. But smaller, bill shorter with warm reddish brown base and no corrugations, lack gular pouch band and lack of corrugations on side of bill. **Male** : yellow gular pouch. **Female** : smaller, blue gular pouch.

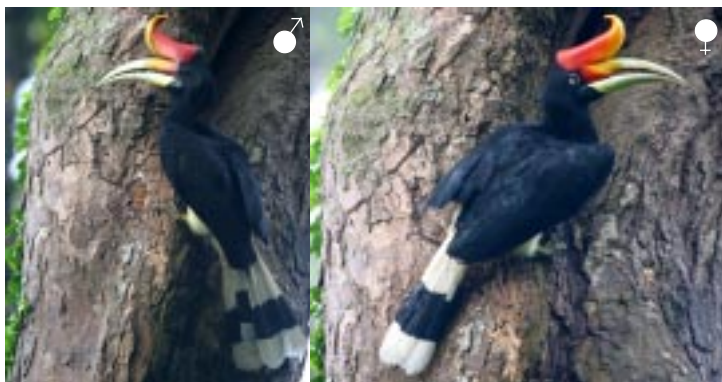

Class: Aves

Order: Bucerotiformes

Family: Bucerotidae

Scientific Name: *Buceros rhinoceros*

Common Name: นกเงือกหัวแรด
Rhinoceros Hornbill



Habitat:

Evergreen forest, up to 1,200 m.

Site:

Very local in extreme south, recorded from Satun (Thale Ban NP); Narathiwat (Budo NP); Yala (Bang Lang NP) and Narathiwat/Yala (Hala-Bala WS).

Description:

91-122 cm. Mainly black plumage with white lower belly, bright red and yellow upward-curved casque with black base, bill mostly pale yellowish, white tail with broad black band across centre. **Male** : eyes reddish, eyering blackish. **Female** : smaller, eyes whitish, eyering reddish.

Buceros vigil

Class:	Aves
Order:	Bucerotiformes
Family:	Bucerotidae
Scientific Name:	<i>Buceros vigil</i>
Common Name:	นกชนหิน Helmeted Hornbill

**Habitat:**

Evergreen forest, up to 1,400 m.

Site:

Chumphon (Prince Chumphon Ketudomsak WS); Ranong (Khlong Nakha WS); Surat Thani (Khlong Saeng WS, Khao Sok NP, Kang Krung NP); Nakhon Si Thammarat (Khao Luang NP); Phatthalung/Trang/Songkhla/Satun (Khao Ban Thad WS); Krabi (Khao Phanom Bencha WS); Satun (Thale Ban); Narathiwat (Budo NP) and Narathiwat/Yala (Bala-Hala WS).

Description:

127 cm. **Male** : elongated central tail feathers (up to a further 50 cm.), bare dark red skin on head-side, throat and neck. Short, yellowish bill and rounded casque are reddish with yellow tip. Mostly blackish plumage with white rump, belly and vent, white-tipped secondaries and primaries, tail whitish with black central and subterminal bands. **Female** : smaller, bill speckled black at tip, pale lilac face and neck tinged.

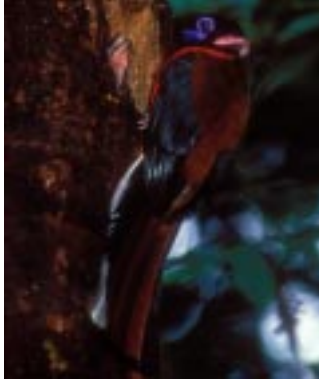

Class: Aves

Order: Trogoniformes

Family: Trogonidae

Scientific Name: *Harpactes kasumba*

Common Name: นกขุนแผนทวยทอยแดง
Red-naped Trogon



Habitat:

Freshwater swamp forest, evergreen forest, up to 550 m.

Site:

Threatened by forest destruction, recorded from Phangnga (Sri Phangnga NP); Surat Thani (Khlong Praya WS); Narathiwat (Budo NP, Chalerm Prakiat WS) and Narathiwat/Yala (Hala-Bala WS).

Description:

31.5-34.5 cm. **Male :** crown all black, deep blue orbital skin, bright red nuchal patch, brownish upperpart, reddish underpart, white underside of tail. **Female:** brownish head and breast, paler on belly.

Harpactes orrhophaeus

Class: Aves

Order: Trogoniformes

Family: Trogonidae

Scientific Name: *Harpactes orrhophaeus*

Common Name: นกขุนแผนตะโพกสีน้ำตาล

Cinnamon-rumped Trogon

**Habitat:**

Lowland evergreenforest, below 200 m.

Site:

Threatened by forest destruction, recorded from Ranong (Khlung Nakha WS); Surat Thani (Khlung Saeng WS, Khao Sok NP); Nakhon Si Thammarat (Krung Ching NP); Krabi (Khao Pra-Bang Khram WS); Phatthalung/Trang/Songkhla/Satun (Khao Ban Thad WS); Narathiwat (Chalerm Prakiat WS); Narathiwat/Yala (Hala-Bala WS).

Description:

25.5-28 cm. **Male** : brown back, rump and uppertail covert, pinker below, black head and throat with pale blue orbital skin and bill. **Female** : brownish head with blight rusty-buff areas around eyes.



Class: Aves
Order: Coraciiformes
Family: Cerylidae

Scientific Name: *Megaceryle lugubris*
Common Name: นกกระตั้นขาวค้ำใหญ่
 Crested Kingfisher

**Habitat:**

Large streams and rivers in or near open forest, lowland and lower hill.

Site:

Mae Hong Son (Pai River Basin, Pang Ma Pha); Chiang Mai (Mae Fang NP); Chaing Rai (Mekong river); Tak (Umphang WS, Thung Yai Naresuan WS) and Kampheng Phet (Mae Wong NP, Khlong Wang Chao NP).

Description:

38-41.5 cm. Relatively very large kingfisher, upperpart slaty black spotted and barred with white including bushy crest, complete white neck collar, blackish and rufous breast band. **Male** : white underwing coverts. **Female** : rufous underwing coverts.

Centropus rectunguis

Status

EN



Class: Aves
Order: Cuculiformes
Family: Centropodidae
Scientific Name: *Centropus rectunguis*
Common Name: นกกะปูดนิ้วสั้น
Short-toed Coucal



Habitat:

Lowland evergreen forest, up to 600 m.

Site:

Very local in the extreme south, recorded from Narathiwat/Yala (Hala-Bala WS).

Description:

37 cm. Very like Greater Coucal : *Centropus sinensis* but smaller, shorter-tail and black underwing-coverts. Best identified by call, habitat and range.

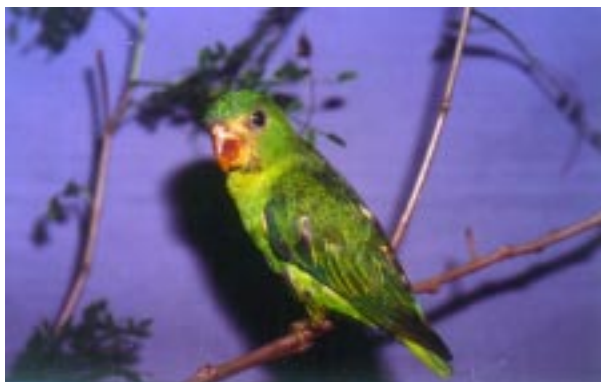

Class:	Aves
Order:	Psittaciformes
Family:	Psittacidae
Scientific Name:	<i>Psittinus cyanurus</i>
Common Name:	นกหกใหญ่ Blue-rumped Parrot

**Habitat:**

Evergreen forest, up to 300 m.

Site:

Ratchaburi (Phachi River WS); Phetchaburi (Kaeng Krachan NP); Nakhon Si Thammarat (Khao Luang NP); Surat Thani (Khlong Phraya WS); Krabi (Khao Pra-Bang Khram WS); Satun (Thale Ban NP); Narathiwat (Chalerm Prakit WS) and Narathiwat/Yala (Hala-Bala WS).

Description:

18.5-19.5 cm. Compact green parrot, blackish underwings with red coverts.

Male : bluish-grey head and red upper mandible. Dark-mantle, purplish-blue back to rump. Small red shoulder-patch. **Female :** brown head and bill.

Psittacula eupatria

Class: Aves

Order: Psittaciformes

Family: Psittacidae

Scientific Name: *Psittacula eupatria*

Common Name: นกแก้วโม่ง
Alexandrine Parakeet

**Habitat:**

Mixed deciduous forest, cultivations, up to 915 m.

Site:

Tak (Phumiphol Dam); Kanchanaburi (Shi Yok NP, Thung Yai Naresuan WS); Uthai Thani (Huai Kha Khaeng WS) and Lower Central Plain (Prathum Thani, Nonthaburi, Bangkok).

Description:

50-58 cm. Large, big head with large reddish bill, mainly green plumage with maroon-red shoulder patch. **Male** : blackish necklet extend in to pinkish narrow collar. **Female** : lack neck collar.



Class: Aves

Order: Strigiformes

Family: Strigidae

Scientific Name: *Otus sigittatus*

Common Name: นกเค้าหน้าผากขาว

White-fronted Scops Owl



Habitat:

Bamboo, evergreen forest, up to 300 m.

Site:

Uthai Thani (Huai Kha Khaeng WS); Phetchaburi (Khang Krachan NP, Ban Thung Luang); Surat Thani (Khlong Sang WS); Nakhon Si Thammarat (Khao Luang NP); Krabi (Ban Khlong Tom); Trang (Khao Banthad, Khao Soi Sao) and Narathiwat/Yala (Hala-Bala WS).

Description:

27-29 cm. Large and long tail than Collared Scops Owl : *O. bakkamoena*, distinguished by white forehead and eyebrows, dark chestnut-bay upperpart, paler underpart with dark spot.

Otus rufescens

Status

EN



Class: Aves
Order: Strigiformes
Family: Strigidae
Scientific Name: *Otus rufescens*
Common Name: นกเค้าแดง
Reddish Scops Owl



Habitat:

Lowland evergreen forest, freshwater swamp forest, below 200 m.

Site:

Phatthalung (Khao Pu-Khao Ya NP); Narathiwat (Chalerm Prakit WS) and Narathiwat/Yala (Hala-Bala WS).

Description:

19 cm. Rufescent plumage, like Mountain Scops Owl : *O. Spilocephalus* but dark brown eyes. White spot on upperpart and plain rufous-buff underpart with small blackish spots.



Class: Aves
Order: Strigiformes
Family: Batrachostomidae
Scientific Name: *Batrachostomus stellatus*
Common Name: นกปากกบปากขี้ไต
 Gould's Frogmouth

**Habitat:**

Lowland evergreen forest, below 200 m.

Site:

Phatthalung (Khao Pu-Khao Ya NP); Krabi (Khao Pra-Bang Khram WS); Satun (Thaleban NP) Narathiwat (Chalerm Prakait WS) and Narathiwat/Yala (Hala-Bala WS).

Description:

23-26.5 cm. Protruding bill, rusty brown plumage with white coverts-spots, pale scales underpart, barred tail.



Class: Aves

Order: Columbiformes

Family: Columbidae

Scientific Name: *Treron olax*

Common Name: นกเป็ดเล็กหัวเทา
Little Green Pigeon



Habitat:

Evergreen forest, freshwater swamp forest, below 200 m.

Site:

Krabi (Khlong Praya WS, Khao Pra-Bang Khram WS, Khao Phanom Bencha NP); Narathiwat (Chalerm Prakait WS) and Narathiwat/Yala (Hala-Bala WS).

Description:

20-20.5 cm. Small size than others *Treron* sp. **Male :** Blueish-grey hood together with its orange breast are diagnostic. Maroon upperpart, dark slaty tail with paler terminal band. **Female :** no red on bill, dark grey crown dark green upperpart, dull green below, buffy undertail covert.



Class: Aves
Order: Columbiformes
Family: Columbidae
Scientific Name: *Treron capellei*
Common Name: นกเปล้าใหญ่
 Large Green Pigeon

**Habitat:**

Evergreen forest, freshwater swamp forest, below 200 m.

Site:

Very much reduced by habitat destruction, recorded from Surat Thani (Bandon); Trang (Thale Song Hong); Phangnga (Ko Surin NP); Trang (Ko Kradan); Pattani (Ban Yaha); Narathiwat (Chalerm Prakait WS); Narathiwat/Yala (Hala-Bala WS).

Description:

35.5-36 cm. The largest green pigeon, thick pale yellow-green bill, yellowish eyering any feet dull green plumage with yellow wing bars. **Male** : orange breast patch and chestnut undertail covert. **Female** : pale yellow breast patch, buffy undertail covert.

Ptilinopus jambu

Class:	Aves
Order:	Columbiformes
Family:	Columbidae
Scientific Name:	<i>Ptilinopus jambu</i>
Common Name:	นกเป็ดหน้าแดง Jambu Fruit-dove

**Habitat:**

Mainly lowland evergreen forest, up to 1,200 m.

Site:

Phatthalung/Trang/Songkhla/Satun (Khao Banthad WS); Krabi (Khao Pra-Bang Khram WS); Satun (Thale Ban NP) and Narathiwat (Hala-Bala WS).

Description:

26.5-27 cm. **Male** : greenish above and clean white below, crimson face, white eyering and orange bill, pink patch on breast, undertail covert dark chestnut. **Female** : white eyerings, mainly green with greyish-purple face, white centre of belly buffish undertail covert.



Class: Aves

Order: Gruiformes

Family: Rallidae

Scientific Name: *Porzana bicolor*

Common Name: นกอัญชันหางดำ
Black-tailed Crake



Habitat:

Marshy areas and streambanks in or near forest and secondary growth, 1,000-1,460 m.

Site:

Mae Hong Son and Chiang Mai (Doi Inthanon NP, Doi Pha Hom Pok, Doi Chiang Dao WS).

Description:

21-24 cm. Rufescent above, green bill, head and neck ashy grey, black tail, reddish legs.



Class: Aves

Order: Ciconiiformes

Family: Scolopacidae

Scientific Name: *Tringa guttifer*

Common Name: นกทะเลขาเขียวลายจุด
Nordmann's Greenshank



Habitat:

Mud and sandflats, salt pans and coastal wetland.

Site:

Rare winter visitor and passage migrant, records are from Inner Gulf of Thailand (Chonburi, Samut Prakran, Samut Sakhon); Phetchaburi; Prachuap Khirikhan (Khao Sam Roi Yot NP); Trang (Ko Libong NHA) and Phangnga (Laem Pra Karang).

Description:

29-32 cm. **Adult non-breeding** : grey wader, similar Common Greenshank : *T. nebularia* and separated with shorter and yellowish legs, shorter and thicker neck, distinctly bicolored and blunter bill. **Adult breeding** : Largely blackish above with whitish spots, heavily dark-streaked head and upper neck, broad blackish spots on lower neck and breast.

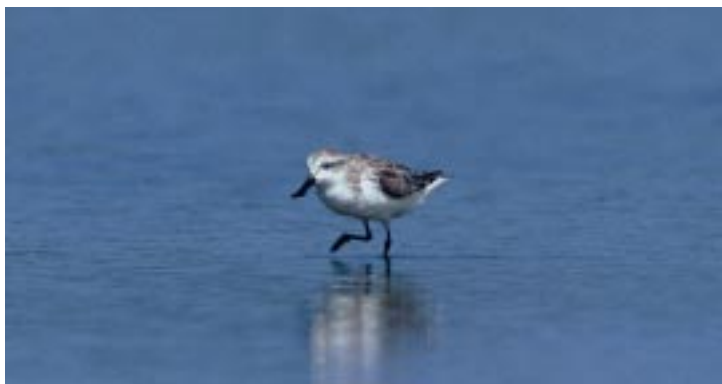

Class: Aves

Order: Ciconiiformes

Family: Scolopacidae

Scientific Name: *Calidris pygmeus*

Common Name: นกชายเลนปากช้อน
Spoon-billed Sandpiper



Habitat:

Salt pans, prawn ponds, coastal areas.

Site:

Rare winter visitor records are from Inner Gulf of Thailand (Samut Sakhon); Phetchaburi (Ban Pak Tale) Prachuap Khirikhan (Khao Sam Roi Yot NP) and Pattani (Pattani Bay).

Description:

14-16 cm. **Adult non-breeding** : Like Red-necked Stint : *C. ruficollis* but has spatulate-shaped bill, greyer with whiter forehead and breast, prominent white eyebrow. **Adult breeding** : upperpart and underpart are rufous.

Charadrius peronii

Status

EN



Class:	Aves
Order:	Ciconiiformes
Family:	Charadriidae
Scientific Name:	<i>Charadrius peronii</i>
Common Name:	นกหัวโตมลายู Malaysian Plover



Habitat:

Undisturbed sandy beach.

Site:

Very much reduced. Threatened by human persecution and habitat loss. Recorded from Rayong; Phetchaburi (Laem Phuk Bia); Prachuap Khiri Khan (Khao Sam Roi Yot NP); Chumphon (Pathio); Phangnga (Ko Prathong); Krabi (Thung Thale NHA) and Trang (Ko Libong NHA, Hat Chao Mai NP).

Description:

14-16 cm. Small Plover. **Male** : Like breeding male Kentish Plover : *C. alexandrinus* but shorter bill, upperpart and wing coverts with prominent pale fringes, narrower black lateral breast-patches which extend in complete band below white nuchal collar, pinkish legs. **Female** : lacks black markings, rufous ear coverts and lateral breast patches.



Class: Aves

Order: Ciconiiformes

Family: Laridae

Scientific Name: *Sterna dougallii*

Common Name: นกนางนวลเกลบสีกุหลาบ
Roseate Tern

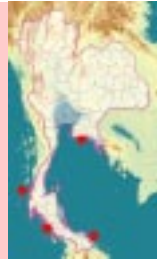

Habitat:

Open seacoasts, Breeds on small rocky islets.

Site:

Gulf of Thailand and Andaman Sea, records are from Rayong (Ko Mun Noke, Hin Sun Chalarn); Phangnga (Ko Surin NP) and Narathiwat (Ko Lorpi).

Description:

33-39 cm. **Adult non-breeding** : paler above and slimmer than Common Tern : *S. hirundo*, fore head white, crown mottled **Adult breeding** : black crown, only bill-base red, often pinkish below, very long and deeply-forked tail.

Milvus migrans

Class:	Aves
Order:	Ciconiiformes
Family:	Accipitridae
Scientific Name:	<i>Milvus migrans</i>
Common Name:	เหยี่ยวดำ Black Kite

**Habitat:**

Open country, cultivated areas, marshes.

Site:

Resident race *M. m. gonvinda* now very much reduced; on the verge on extinction in Thailand. Recent breeder records are from Prachinburi (Khot Chasan Munee Temple) and Ayutthaya (Bang Barn).

Description:

55-60 cm. resident race *M. m. gonvinda*, yellowish cere and legs, dark brown plumage with shallow-forked tail. Distinguished from wintering race *M. m. lineatus* by large and bluish grey cere, greyish legs.



Class: Aves

Order: Ciconiiformes

Family: Accipitridae

Scientific Name: *Aquila clanga*

Common Name: นกอินทรีปีกลาย
Greater Spotted Eagle



Habitat:

Open country, cultivation, often favours marshy areas.

Site:

Rare, winter in small number over most region at suitable habitats, records are from Chiang Mai (Doi Inthanon NP, Doi Pha Hom Pok NP, Doi Ang Khang); Tak (Umphang); Kamphaeng Phet; Phitsanulok/Sukhothai (Yom River Basin); Nakhon Sawan (Bung Boraphet WS, Pak Nam Pho); Suphanburi; Ayutthaya; Pathum Thani (Rangsit, Sam Kok); Nakhon Pathom (Kam Phaengsan); Samut Prakarn; Samut Sakhon; Chachoengsao (Phanom Sarakhram); Phetchaburi (Tha Yang); Prachuap Khiri Khan (Khao Sam Roi Yot NP); Chumphon and Trang.

Description:

65-72 : Large, plumage color varies with age and race. **Adult** : uniform dark brown eagle, differ from similar large eagle by relative small bill, shorter wings and tail. **Juvenile** : blackish plumage with whitish spots on upperwing-coverts, whitish tips to scapulars, tertials, most other wing feathers and tail.

Aquila heliaca

Class: Aves

Order: Ciconiiformes

Family: Accipitridae

Scientific Name: *Aquila heliaca*

Common Name: นกอินทรีหัวไหล่ขาว
Imperial Eagle

**Habitat:**

Marshy open country cultivation.

Site:

Scarce, winter in small number over most region at suitable habitats, records are from Nan (Doi Wow); Phitsanulok; Nakhon Sawan (Tha Tako); Pathum Thani (Sam Kok); Nakhon Ratchasima (Khao Yai); Samut Songkhram (Khlong Khon); Ratchaburi; Phetchaburi (Khao Yoi, Cha-Am) and Prachuap Khirikhan (Khao Sam Roi Yot NP).

Description:

72-83 cm. **Adult** : dark brown large eagle with buff crown and nape and white-tipped feathers on side of mantle, large head and bill, **Juvenile**: Recalls pale morph Greater Spotted : *A. clanga* and Tawny Eagle : *A. rapax* but larger, with distinct dark streaks over body and covert.



Class: Aves

Order: Ciconiiformes

Family: Accipitridae

Scientific Name: *Spizaetus nanus*

Common Name: เขี้ยวหงอนสีน้ำตาลทองขาว
Wallace' Hawk Eagle



Habitat:

Evergreen forest, chiefly lowland and lower slope, up to 580 m.

Site:

Rare resident, recorded from Chumphon (Tha Sae, Prince Chumphon Ketudomsak WS); Surat Thani (Khlung Saeng WS, Khao Sok NP, Ban Nasan); Nakhon Si Thammarat (Khao Luang NP); Krabi (Khao Pra-Bang Khram WS); Trang (Khao Banthat WS); Songkhla (Ton Ngachang WS); Satun (Thale Ban NP) and Narathiwat (Hala-Bala WS).

Description:

46 cm. Like Blyth's Hawk Eagle : *S. alboniger* but smaller, browner upperpart, head-sides and hindneck rufescent-brown with blackish streaks, crest broadly white-tipped, tail greyish with three dark bands.

Anhinga melanogaster

Class: Aves

Order: Ciconiiformes

Family: Anhingidae

Scientific Name: *Anhinga melanogaster*

Common Name: นกชายจ้าว

Oriental Darter

**Habitat:**

Lakes, large rivers, up to 800 m.

Site:

Formerly widespread, now rare and sporadic recent records, Breeding areas report from Nakhon Sawan (Bung Boraphet); Lop buri (Pha Sak Chonlasit Dam) and Sakaew (Ban Klong Malako Tai). Other records are Mae Hong Son; Chaing Rai (Mae Kong river); Kanchanaburi (Srinakarin Dam, Thung Yai Naresuan WS); Ayutthaya; Chaiyaphum (Phukieo WS); Surin (Huai Thap Than-Huai Sam Lan); Chachoengsao; Chonburi (Bang Pra NHA); Samut Prakan and Prachuap Khirikhan.

Description:

85-97 cm. Cormorant-like waterbird but longish and point yellowish bill. Long and thin neck, relatively long tail. Head and neck dark brown with white chin stripe extending down side of neck, blackish upperpart with broad white streaks.



Class: Aves
Order: Ciconiiformes
Family: Phalacrocoracidae
Scientific Name: *Phalacrocorax carbo*
Common Name: นกกาน้ำใหญ่
 Great Cormorant

**Habitat:**

Various wetlands, fresh and salt water.

Site:

May formerly have bred, now rare, record occurs throughout Thailand.

Description:

80-100 cm. **Adult non-breeding :** Larger than others cormorant, glossy blackish plumage, heavy bill and whitish cheeks and throat. **Adult breeding :** white silky plume on neck and head, white patch on flanks.

Egretta eulophotes

Class:	Aves
Order:	Ciconiiforme
Family:	Ardeidae
Scientific Name:	<i>Egretta eulophotes</i>
Common Name:	นกขางจีน Chinese Egret

**Habitat:**

Tidal mudflats, coastal.

Site:

Phetchaburi (Laem Pak Bia); Prachuap Khirikhan (Khao Sam Roi Yot NP); Phangnga (Laem Pra Karang, Ko Pathong); Krabi and Tang (Ko Libong NHA).

Description:

55-65 cm. **Adult non-breeding/ Juvenile :** white egret with greenish legs and blackish bill with yellow base to lower mandible. **Adult breeding :** Shaggy crest, yellow bill, blue facial skin, blackish legs.



Class: Aves
Order: Ciconiiformes
Family: Threskiornithidae

Scientific Name: *Platalea minor*
Common Name: นกปากช้อนหน้าดำ
 Black-faced Spoonbill

**Habitat:**

Tidal mudflats, coastal pools, rarely inland freshwater areas.

Site:

Very rare winter visitor, recorded from Buriram (Sanambin NHA); Samut Prakran (Bangpoo) Samut Sakhon (Mahachai Mangrove Study Center); Phetchaburi (Ban Laem); Krabi (Krabi River Estuary) and Pattani (Pattani Bay).

Description:

76 cm. **Adult non-breeding** : White plumage with long, blackish-grey spatulate bill, black face encircles bill base. **Adult breeding** : yellowish nuchal crest and breast patch.

Treskiornis melanocephalus

Class: Aves

Order: Ciconiiformes

Family: Threskiornithidae

Scientific Name: *Treskiornis melanocephalus*

Common Name: นกชอนหอยขาว
Black-headed Ibis

**Habitat:**

Marshy wetland, mudflats, mangrove, sometime coastal lowland.

Site:

Formerly resident, now no longer breed. Records are from Chiang Rai; Nakhon Sawan (Bung Boraphet NHA); Buriram (Sanambin NHA); Suphanburi (Tha Sadet NHA); Ayutthaya; Nakhon Prathom (Kamphaengsan); Samut Sakhon (Ban Rang Chan); Phetchaburi (Ban Laem); Prachuap Khirikhan (Khao Sam Roi Yot NP); Chumphon and Phatthalung (Thale Noi WS).

Description:

75 cm. **Adult non-breeding** : White plumage, blackish downcurved bill, necked head, upper neck and legs. In flight shows reddish skin through underwing-coverts.



Class: Aves
Order: Ciconiiformes
Family: Pelecanidae
Scientific Name: *Pelecanus philippensis*
Common Name: นกกระทุง
 Spot-billed Pelican

**Habitat:**

Lakes, large rivers.

Site:

Rare, occurs throughout Thailand excepted north-west and north-east, recent breeder record from Nakhon Sawan (Bung Boraphet NHA).

Description:

127-140 cm. Very large grey pelican, dark spots on pink bill distinctive, pinkish pouch with heavy purplish-grey mottling.

Pitta soror

Class: Aves

Order: Passeriformes

Family: Pittidae

Scientific Name: *Pitta soror*

Common Name: นกแต้วแล้วใหญ่หัวสีน้ำเงิน
Blue-rumped Pitta

**Habitat:**

Evergreen forest, 900-1,600 m.

Site:

Very local and rare resident, recorded from Chanthaburi (Khao Soi Dao WS).

Description:

20-22 cm. Buffish side of head and throat, dull green upperpart, underpart warm fulvous **Male** : blue crown and rump, **Female** : Duller green crown and nape than male.



Class: Aves

Order: Passeriformes

Family: Pittidae

Scientific Name: *Pitta caerulea*

Common Name: นกแตวแต้ยักษ์

Giant Pitta



Habitat:

Lowland evergreen forest, rarely up to 800 m.

Site:

Very rare; threatened by human persecution and habitat loss. Recorded from Phetchaburi (Kaeng Krachan NP); Ranong (Khong NaKha WS); Surat Thani (Khao Sok NP, Khlong Sang WS); Nakhon Si Thammarat (Khao Luang NP); Krabi (Khao Pra-Bang Khram WS, Khao Phanom Bencha NP); Phatthalung/Trang/Songkhla/Satun (Khao Banthad WS); Songkhla (Ton Nga Chang WS) and Narathiwat (Hala-Bala WS).

Description:

28-29 cm. **Male** : larger than other Pittas with an massive bill, greyish headed with black crown-centre, nape and eyestripe, blue above and buffish below. **Female** : base-colour of head warm buffish-brown, crown-centre scaled, rufescent-brown above, blue lower rump and tail.

Pitta granatina

Class: Aves

Order: Passeriformes

Family: Pittidae

Scientific Name: *Pitta granatina*

Common Name: นกแตวแตวดงมลายู
Garnet Pitta

**Habitat:**

Evergreen forest, below 200 m.

Site:

Very rare resident in the extreme south, recorded from Narathiwat (Hala-Bala WS).

Description:

14-16.5 cm. Black head-sides and throat with scarlet-red crown and nape and an iridescent pale bluish eyebrows, dark purple-blue above with iridescent blue wing covert, crimson belly and vent.



Class: Aves

Order: Passeriformes

Family: Corvidae

Scientific Name: *Cissa hypoleuca*

Common Name: นกสาริกาเขียวหางสั้น
Indochinese Green Magpie



Habitat:

Evergreen forest, 200-1,500 m.

Site:

Very local, uncommon resident, recorded from Chachoengsao (Khao Ang Ru Nai WS) and Chanthaburi (Khao Sabap, Khao Soi Dao WS).

Description:

31-35 cm. Bright green plumage with reddish bill, like Common Green Magpie : *C. chinensis* but short tail, lack of black and white tips to inner secondaries, yellowish front and breast.

Zoothera interpres

Class:	Aves
Order:	Passeriformes
Family:	Muscicapidae
Scientific Name:	<i>Zoothera interpres</i>
Common Name:	นกเดินดงหัวสีน้ำตาลแดง Chestnut-capped Thrush

**Habitat:**

Lowland evergreen forest and foothill, up to 760 m.

Site:

Rare resident, Nakhon Si Thammarat (Khao Luang NP); Trang (Namtok Roi Chan Phan Wang); Krabi (Khao Pra-Bang Khram WS); Patthalung/Trang/Satun/Songkhla (Khao Ban Thad WS); Songkhla (Ton Nga Chang WS) and Narathiwat (Hala-Bala WS).

Description:

18 cm. Chestnut crown and nape, black throat extends to upper breast, upperpart dark grey, white patch on wings and ear coverts. Whitish belly with black spots on lower breast.



Class: Aves

Order: Passeriformes

Family: Muscicapidae

Scientific Name: *Muscicapa muttui*

Common Name: นกจับแมลงอกสีน้ำตาล
Brown-breasted Flycatcher



Habitat:

Evergreen forest, 1,220-1,645 m.

Site:

Status uncertain, possibly resident or breeding visitor records from Chiang Mai (Doi Inthanon NP, Doi Ang Khang).

Description:

13-14 cm. Like Asian Brown Flycatcher : *M. dauurica* but large and longer-billed, pale yellowish lower mandible, colder greyish-brown crown/head-sides contrast sharply with broad whitish eyering/lores, rufescent tinge above, enclosed white submustachial patch, warm greyish breast and flanks, deep buff wing-fringing, duller when worn.

Trichixos pyrropyga

Status

EN



Class: Aves
Order: Passeriformes
Family: Muscicapidae
Scientific Name: *Trichixos pyrropyga*
Common Name: นกกางเขนดงหางแดง
Rufous-tailed Shama



Habitat:

Freshwater swamp forest, evergreen forest, lowland.

Site:

Rare resident Narathiwat (Hala-Bala WS, Chalerm Phrakiat WS) and Yala (Hala-Bala WS).

Description:

21-22 cm. Bright rufous rump, uppertail-coverts and tail, with broad blackish terminal band. **Male** : blackish grey upperpart, wing and head with white brow-spot. **Female** : greyish brown above, buff throat and breast with broad streaks.



Class: Aves

Order: Passeriformes

Family: Muscicapidae

Scientific Name: Cochoa

Common Name: นกปีกแพรสีม่วง
Purple Cochoa



Habitat:

Evergreen forest, 1,000-1,800 m.

Site:

Rare resident, Chiang Mai (Doi Inthanon NP, Mae Fang NP, Om Koi WS); Nan (Doi Phu Kha NP) and Tak (Um Phang WS).

Description:

26.5-28 cm. **Male :** Brownish-purple plumage above and darker below with Pale lavender-blue crown, wing patch and tail, blackish sides of head
Female : Dark rufescent-brown above, deep buffish-rufous below.

Saxicola jerdoni

Status

EN



Class: Aves

Order: Passeriformes

Family: Muscicapidae

Scientific Name: *Saxicola jerdoni*

Common Name: นกชอดหญ้าหลังดำ

Jerdon's Bushchat



Habitat:

Tall grass, scrub, usually near river up to 1,650 m.

Site:

Chiang Mai (Tha Ton, Mae Ai); Chiang Rai (Chiang Saen) and Nan (Doi Phu Kha NP).

Description:

15 cm. **Male :** Glossy black upperpart and clean white underpart. **Female :** brown upperpart and rufous rump; whitish throat contrasting with pale buff brown breast. Like female Grey Bushchat : *S. ferrea* but no supercilium, longer and darker tail.



Class: Aves
Order: Passeriformes
Family: Cinclidae
Scientific Name: *Cinclus pallasii*
Common Name: นกมุดน้ำ
 Brown Dipper

**Habitat:**

Rivers and rushing streams, 200-1,000 m.

Site:

Rare status uncertain, recorded from Chaing Mai (Doi Inthanon NP, Mae Fang NP, Doi Ang Khang).

Description:

19-22 cm. Compact body and short tail. All chocolate brown plumage with white eyering.

Sitta magna

Class: Aves

Order: Passeriformes

Family: Sittidae

Scientific Name: *Sitta magna*

Common Name: นกไต่ไม้ใหญ่
Giant Nuthatch

**Habitat:**

Open hill evergreen forest, mature pine and mixed pine and oak forest, 1,200-1,830 m.

Site:

Chiang Mai (Doi Inthanon NP, Doi Suthep-Pui NP, Mae Fang NP, Doi Chiang Dao WS, Doi Pha Hom Pok, Mae Jok Luang) and Chiang Rai (Doi Lang Ka).

Description:

19.5 cm. **Male** : Larger than other Nuthatch, pale grey crown-centre with broad black lateral head stripes, whitish throat; pale greyish flanks and belly, dark chestnut under tail coverts. **Female** : Buff wash below, lateral head stripes duller.



Class: Aves

Order: Passeriformes

Family: Sylviidae

Scientific Name: *Tesia cyaniventer*

Common Name: นกจุกจุกทองเทา
Grey-bellied Tesia



Habitat:

Evergreen forest, above 1,000 m.

Site:

Chiang Mai (Doi Inthanon NP, Doi Ang Khang, Doi Chiang Dao WS) and Nan (Doi Phu Kha NP, Doi Waw).

Description:

9 cm. Very similar to Slaty-bellied Tesia : *T. olivea*, Dark olive-green crown and upperpart, washed golden-yellow supercilium, dark slaty-grey below, orange lower mandible.



Class: Aves

Order: Passeriformes

Family: Sylviidae

Scientific Name: *Acrocephalus tangorum*

Common Name: นกพงนาพันธุ้แมนจูเรีย
Manchurian Reed Warbler



Habitat:

Reedbeds and emergent vegetation in freshwater marshy areas, lowland.

Site:

Threatened by habitat destruction. Mainly visitor areas in Prachuap Khirikhan (Khao Roi Yot NP) other records are from Chiang Mai (San Patong); Pathum Thani (Rung Sit) and Chon Buri (Bang Phra NHA).

Description:

13-14.5 cm. Like black-browed Reed Warbler : *A. bistrigiceps* but longer and thinner tail, longer bill, darker greyish-brown upperparts, thin dark line above supercilium. Very like Paddyfield Reed Warbler : *A. agricola* but longer bill, darker plumage with more prominent dark line above supercillium.



Class: Aves

Order: Passeriformes

Family: Sylviidae

Scientific Name: *Abroscopus albogularis*

Common Name: นกกระจอยคอดำ
Rufous-faced Warbler



Habitat:

Bamboo, evergreen forest, 800-1,400 m.

Site:

Chiang Mai (Doi Chiang Dao WS, Doi Inthanon NP).

Description:

9 cm. Dull olive crown and by lack of eye-ring, rufous head-sides, black and white on throat, broad yellow band across upper breast, belly whitish, rump whitish yellow and yellowish vent.

Garrulax milnei

Status

EN



Class: Aves

Order: Passeriformes

Family: Sylviidae

Scientific Name: *Garrulax milnei*

Common Name: นกกระจ่างหางแดง

Red-tailed Laughingthrush



Habitat:

Evergreen forest, 1,800-2,200 m.

Site:

Chiang Mai (Doi Ang Khang, Doi Pha Hom Pok).

Description:

27 cm. Bright rufous crown and nape, greyish-black face with silvery-grey cheeks. Mantle olive-grey with indistinct blackish scaling, underpart greyish, bright crimson-red wings and tail.



Class: Aves

Order: Passeriformes

Family: Sylviidae

Scientific Name: *Malacocincla sepiarium*

Common Name: นกกินแมลงปากหนา

Horsfield's Babbler



Habitat:

Mainly lowland, evergreen forest, up to 700 m.

Site:

Narathiwat (Chalerm Phrakiat WS) and Narathiwat/Yala (Hala-Bala WS).

Description:

15-16.5 cm. Like Abbott's Babbler : *T. abbotti* but shorter tailed, crown darker than mantle, breast vaguely streaked, flanks and undertail coverts duller brownish. Greyish feet.

Malacopteron affine

Class: Aves

Order: Passeriformes

Family: Sylviidae

Scientific Name: *Malacopteron affine*

Common Name: นกกินแมลงหัวสีคล้ำ
Sooty-capped Babbler

**Habitat:**

Lowland evergreen forest, below 200 m.

Site:

Ranong (Khlong Nakha WS); Surat Thani (Khlong Sang WS); Nakhon Si Thammarat (Khao Luang NP); Satun (Thale Bun NP) and Narathiwat (Hala-Bala WS).

Description:

15-16.5 cm. Brown above and white below with greyish wash across upperbreast. Like Moustached Babbler : *M. magnirostre* but smaller and slender bill, absence of moustache, sooty crown is noticeably darker than mantle.



Class: Aves

Order: Passeriformes

Family: Sylviidae

Scientific Name: *Napothera crispifrons*

Common Name: นกจูเตนเขาหินปูน
Limestone Wren-Babbler



Habitat:

Forest on lime stone and outcrops, up to 915 m.

Site:

callicola race found only from Saraburi Province.

Description:

18-20.5 cm. endemic race *callicola* : rufescent brown upperparts with scaling on back, nape and crown bolder black streaks on white throat, often shows a greyish supercilium behind the eye. Underpart more rufescent.

Napothera macrodactyla

Class: Aves

Order: Passeriformes

Family: Sylviidae

Scientific Name: *Napothera macrodactyla*

Common Name: นกจู๋เต๋นตีนใหญ่

Large Wren-Babbler

**Habitat:**

Evergreen forest, below 200 m.

Site:

Rare resident, Surat Thani/Krabi (Khlung Phaya WS); Krabi (Khao Pra-Bang Khram WS, Ban Nai Chong) and Narathiwat (Hala-Bala WS).

Description:

20 cm. Larger than others *Napothera* Wren-Babbler, white lores and mask, unmarked white throat, blue eyering and narrow greyish white supercilium. Upperpart brownish with dark scales and buff streaks. Greyish underparts and faint pattern below.



Class:	Aves
Order:	Passeriformes
Family:	Sylviidae
Scientific Name:	<i>Stachyris leucotis</i>
Common Name:	นกกิ้งแมลงหูกขาว White-necked Babbler

**Habitat:**

Mainly lowland evergreen forest, up to 800 m.

Site:

Krabi (Khao Pra-Bang Khram WS); Patthalung/Trang/Satun/Songkhla (Khao Ban Thad WS); Songkhla (San Ka La Khiri NP) and Narathiwat (Hala-Bala WS).

Description:

14-15 cm. Upperpart bright rufous, pale covert-tips. Black throat and grey breast, white-spotted supercilium and neck, grey ear-coverts, lore buffy.

Cutia nipalensis

Status

EN



Class: Aves
Order: Passeriformes
Family: Sylviidae
Scientific Name: *Cutia nipalensis*
Common Name: นกขั้ติยา
Cutia



Habitat:

Hill evergreen forest, 1,200-2,100 m.

Site:

Chiang Mai (Doi Inthanon NP, Doi Suthep-Pui NP, Mae Fang NP, Doi Ang Khang) and Tak (Um Phang WS).

Description:

17-19.5 cm. **Male :** black mask and bluish-grey crown, rufous-chestnut above, whitish underparts with bold black barring on side of breast and flanks, slaty-blue patches in black wing. **Female :** More olive-brown above with blackish streaks, dark brown head-sides.



Class: Aves

Order: Passeriformes

Family: Sylviidae

Scientific Name: *Alcippe rufogularis*

Common Name: นกมุ่นรกคอแดง
Rufous-throated Fulvetta



Habitat:

Understorey of evergreen forest, up to 1,500 m.

Site:

Nan (Doi Phu Kha NP); Phitsanulok (Thung Salaeng Luang NP); Loei (Phu Luang WS, Na Haew NP) and Chanthaburi (Khao Sabap, Khao Soi Dao WS).

Description:

12-14 cm. Chestnut crown, broad white supercilium with black coronal bands. Distinctive dark rufous lower throat band.

Prionochilus thoracicus

Class: Aves

Order: Passeriformes

Family: Nectariniidae

Scientific Name: *Prionochilus thoracicus*

Common Name: นกกาฝากอกแดง
Scarlet-breasted Flowerpecker

**Habitat:**

Mainly lowland evergreen forest, freshwater swamp, up to 1,280 m.

Site:

Phatthalung/Trang/Satun/Songkhla (Khao Banthad WS); Krabi (Khao Bra-Bang Khram WS) and Narathiwat (Hala-Bala WS).

Description:

10 cm. Thick bill. **Male** : head and throat blackish and large red breast patch on blackish breast, yellow belly to vent, olive green upperpart, tail blackish. **Female** : grey head, olive green plumage but more yellow on belly. Orange-tinged breast.



Class: Aves
Order: Passeriformes
Family: Nectariniidae
Scientific Name: *Aethopyga temminckii*
Common Name: นกกินปลีแดง
 Temminck's Sunbird

**Habitat:**

Mainly lowland evergreen forest, up to 1,525 m.

Site:

Nakhon Si Thammarat (Khao Luang NP); Phatthaluang/ Trang/Satun/ Songkhla (Khao Buntad WS); Pattani (Namtok Sai Khao NP); Narathiwat (Hala-Bala WS) and Yala (Hala-Bala WS, Bang Lang NP).

Description:

10-12.5 cm. Male : like male Crimson Sunbird : *A. siparaja* but head-side, nape, mantle, wing-coverts, throat, breast and tail scarlet, restricted iridescent purplish median line on forecrown to horseshoe-shaped patch on side of crown and nape. **Female** : Drab, yellowish-olive below, wings and tail fringed reddish-rufous.

Scientific Name	Thai name/Common name	Habitat	Site
<i>Arborophila orientalis</i>	นกกระทาดงอกเทา Grey-breasted Partridge	evergreen forest 1,000-1,600 m.	Resident, known only from Yala (Hala-Bala WS).
<i>Argusianus argus</i>	นกหว่า Great Argus	evergreen forest, up to 950 m.	Uncommon resident in peninsular region, now much reduced.
<i>Anser cygnoides</i>	ห่านเทาปากดำ Swan Goose	lake, river, marshy freshwater.	Globally threatened, very rare vagrant, recorded Chiang Rai.
<i>Anas formosa</i>	เป็ดหน้าเหลือง Baikal Teal	freshwater lake.	Very rare winter visitor, recorded from N and C.
<i>Aythya nyroca</i>	เป็ดดำหัวสีน้ำตาล Ferruginous Pochard	freshwater lake.	Regular wintering in NW, NE and C.
<i>Mergus squamatus</i>	เป็ดปากยาวข้างลาย Scaly-sided Merganser	lake, large river.	Globally threatened, very rare vagrant, only recorded from Chiang Mai.
<i>Dendrocopos hyperythrus</i>	นกกหัวขวานด่าง ทองน้ำตาลแดง Rufous-bellied Woodpecker	deciduous forest and oak mixed coniferous.	Uncommon to resident with scattered in NW and NE.

Scientific Name	Thai name/Common name	Habitat	Site
<i>Dendrocopos cathpharius</i>	นกหัวขวานอกแดง Crimson-breasted Woodpecker	Hill evergreen forest 1,600-1,800 m.	Very local resident in NW (Doi Ang Khang, Doi Pha Hom Pok).
<i>Anorrhinus tickelli</i>	นกเงือกสีน้ำตาล Brown Hornbill	evergreen forest, up to 1,600 m.	Uncommon resident in NW, W, and NE, now much reduced.
<i>Harpactes diardii</i>	นกขุนแผนหัวดำ Diard's Trogon	lowland evergreen forest, up to 600 m.	Uncommon resident in peninsular region.
<i>Alcedo euryzona</i>	นกกระเต็นน้อยแถบอกดำ Blue-banded Kingfisher	streams in evergreen forest.	Uncommon to rare resident in W and S.
<i>Actenoides concretus</i>	นกกระเต็นสร้อยคอสีน้ำตาล Rufous-collared Kingfisher	evergreen forest, up to 1,200 m.	Rare resident in W(s) and S.
<i>Carpococcyx renauldi</i>	นกโกโรโกโส Coral-billed Ground-Cuckoo	Dry evergreen forest, up to 1,200 m.	Uncommon Resident in NE.
<i>Apus acuticauda</i>	นกแอ่นทองลาย Dark-rumped Swiftlet	forest areas, cliffs, 1,000-1,200 m.	Occasionally wintering in NW, little known.
<i>Strix seloputo</i>	นกเค้าป่าหลังจุด Spotted Wood-Owl	lowland open forest, plantation.	Historically recorded from NE and C now still present in S, much reduced.

Scientific Name	Thai name/Common name	Habitat	Site
<i>Columba pulchricollis</i>	นกพิราบเขาสูง Ashy Wood Pigeon	hill evergreen forest, 1,400-2,565 m.	Very local resident in NW.
<i>Columba punicea</i>	นกคลุมพู่แดง Pale-capped Pigeon	various forest, up to 1,400 m.	Rare winter and passage throughout the country, frequent seen along coasts.
<i>Treron phoenicoptera</i>	นกเป็ดขาเหลือง Yellow-footed Green Pigeon	mixed deciduous forest, lowland.	Uncommon resident in NW, W and NE, now much reduced.
<i>Treron seimundi</i>	นกเป็ดหางเข้มีหัวปีกแดง Yellow-vented Green Pigeon	evergreen forest, 250-1,525 m.	Uncommon resident in NW and W.
<i>Treron sieboldii</i>	นกเป็ดทองขาว White-bellied Green Pigeon	evergreen forest, 600-2,000 m.	Uncommon resident and passage in NW, W and NE.
<i>Caloenas nicobarica</i>	นกขาปีไหน Nicobar Pigeon	Island forest.	Least disturbed offshore islands in the west coast of Thailand.
<i>Gallinago nemoricola</i>	นกปากซ่อมพง Wood Snipe	marshy areas, 520-1,830 m.	Rare winter visitor in NW.
<i>Limnodromus semipalmatus</i>	นกซ่อมทะเลอกแดง Asian Dowitcher	mudflats, coastal marshes.	Regular wintering in the gulf of Thailand and both coasts.

Scientific Name	Thai name/Common name	Habitat	Site
<i>Vanellus duvaucelii</i>	นกกระแตหาด River Lapwing	large river and surrounds.	Uncommon resident throughout in suitable habitats, threatened by human persecution.
<i>Rynchops albicollis</i>	นกกรีดน้ำ Indian Skimmer	lake, large river, rarely coasts.	Historically records NE, now very rare visitor in C and W(s).
<i>Haliaeetus leucoryphus</i>	นกอินทรีหัวสีนวล Pallas's Fish Eagle	large river, marshes, lowlands.	Historically records NW, uncertain status.
<i>Ichthyophaga humilis</i>	เหยี่ยวปลาเล็กหัวเทา Lesser Fish Eagle	forest streams.	Rare resident in W and S.
<i>Polihierax insignis</i>	เหยี่ยวเล็กตะโพกขาว White-rumped Falcon	deciduous forest.	Rare resident in NW, W and NE, now very much reduced.
<i>Falco peregrinus</i>	เหยี่ยวเพเรกริน Peregrine Falcon	various open habit, up to 2,565 m.	Uncommon resident and winter visitor throughout in suitable habitats, threatened by human persecution.
<i>Ardea purpurea</i>	นกกระสาแดง Purple Heron	various marshy areas.	In winter widespread over most of country, small number breeder.
<i>Mycteria leucocephala</i>	นกกาบบัว Painted Strork	marshy areas.	Uncommon resident and winter visitor in NE, W, C and S.
<i>Pitta megarhyncha</i>	นกแต้วแล้วป่าชายเลน Mangrove Pitta	mangrove forest.	Uncommon resident in west coast of peninsular.

Scientific Name	Thai name/Common name	Habitat	Site
<i>Eupetes macrocerus</i>	นกคอสามสี Malaysian Rail Babbler	evergreen forest.	Uncommon resident in peninsular region.
<i>Platysmurus leucopterus</i>	นกกาน้อยปีกแถบขาว Black Magpie	lowland evergreen forest, up to 200 m.	Rare resident in peninsular region, threatened by habitat destruction.
<i>Temnurus temnurus</i>	นกกะลิ่งเขียดหางหนาม Ratchet-tailed Treepie	evergreen forest, bamboo, 700-1,500 m.	Very local resident in Phetchaburi (Kaeng Krachan NP).
<i>Oriolus mellianus</i>	นกขมิ้นขาว Silver Oriole	evergreen forest , up to 800 m.	Rare winter visitor in NW, W, NE and SE.
<i>Lalage nigra</i>	นกเขนน้อยคิ้วขาว Pied Triller	coastal scrup, plantation.	Rare resident in peninsular region.
<i>Pericrocotus igneus</i>	นกพญาไฟเล็กคอดำ Fiery Minivet	lowland evergreen forest.	Rare resident in peninsular region.
<i>Hemipus hirundinaceus</i>	นกเขนน้อยปีกดำ Black-winged Flycatcher-shrike	evergreen forest, freshwater swamp forest, mangrove forest, lowland.	Rare resident in peninsular region.
<i>Rhipidura perlata</i>	นกอีแพรดดอกกลาย Spotted Fantail	evergreen forest, up to 1,060 m.	Rare resident in peninsular region.

Scientific Name	Thai name/Common name	Habitat	Site
<i>Rhipidura aureola</i>	นกอีแพรดคิ้วขาว White-browed Fantail	deciduous forest.	Uncommon to rare resident in NW, W and NE.
<i>Turdus feae</i>	นกเดินดงอกเทา Grey-sided Thrush	hill evergreen forest.	Rare but regular winter visitor in NW, NE, and W(s).
<i>Brachypteryx montana</i>	นกปีกสั้นสีน้ำเงิน White-browed Shortwing	hill evergreen forest.	Very local resident in NW and W.
<i>Rhinomyias brunneata</i>	นกจับแมลงอกสีน้ำตาลอ่อน Brown-chested Jungle-Flycatcher	evergreen forest, up to 1,000 m.	Rare passage migrant in W, C and S.
<i>Rhinomyias umbratilis</i>	นกจับแมลงอกเทา Grey-chested Jungle	evergreen forest.	Rare resident in peninsular region.
<i>Cyornis rufigastra</i>	นกจับแมลงป่าชายเลน Mangrove Blue Flycatcher	mangrove forest.	Uncommon resident in west coast of peninsular.
<i>Cyornis turcosus</i>	นกจับแมลงคอสีฟ้าสด Malaysian Blue Flycatcher	freshwater swamp forest.	Very local resident in extreme south (Cha lerm Prakait WS).
<i>Ficedula dumetoria</i>	นกจับแมลงอกสีส้ม Rufous-chested Flycatcher	lowland evergreen forest.	Rare resident in extreme south

Scientific Name	Thai name/Common name	Habitat	Site
<i>Muscicapella hodgsoni</i>	นกจับแมลงสีฟ้าจิ๋ว Pygmy Blue Flycatcher	evergreen forest, 600-2,565 m.	Rare resident in NW, W and S.
<i>Luscinia obscura</i>	นกเขนน้อยหัวดำ Blackthroat	dense thickets, grass, scrub, bamboo, 300-395 m.	Very rare winter visitor in NW.
<i>Enicurus immaculatus</i>	นกกวางเขนน้ำหลังดำ Black-backed Forktail	streams in forest, up to 800 m.	Uncommon to rare resident in NW, threatened by human persecution.
<i>Certhia discolor</i>	นกเปลือกไม้ Brown-throated Treecreeper	hill evergreen forest.	Uncommon resident in NW and W.
<i>Aegithalos concinnus</i>	นกคิตหัวแดง Black-throated Tit	hill evergreen forest, above 1,800 m.	Very local resident in NW.
<i>Riparia paludicola</i>	นกนางแอ่นทรายสีน้ำตาล Plain Martin	large river.	Uncommon resident in NW, now much reduced.
<i>Pycnonotus eutilotus</i>	นกปรอดทองหลังลาย Puff-backed Bulbul	lowland evergreen forest.	Uncommon to rare resident in peninsular region, threatened by habitat destruction.
<i>Alophoixus finschii</i>	นกปรอดสีคล้ำใต้คอเหลือง Finsch's Bulbul	lowland evergreen forest.	Uncommon to rare resident in extreme south.
<i>Tesia castaneocoronata</i>	นกจุนจูหัวสีตาล Chestnut-headed Tesia	hill evergreen forest.	Very local and uncommon resident in NW and W.

Scientific Name	Thai name/Common name	Habitat	Site
<i>Phylloscopus maculipennis</i>	นกกระจัดคอสีเทา Ashy-throated Warbler	hill evergreen forest, 1,500-2,565 m.	Very local resident in Chiang Mai (Doi Inthanon NP) Common.
<i>Phylloscopus cantator</i>	นกกระจัดคิ้วดำทองขาว Yellow-vented Warbler	evergreen forest, 500-1,700 m.	Rare winter visitor in NW.
<i>Garrulax merulinus</i>	นกกระรางอกลาย Spot-breasted Laughingthrush	hill evergreen forest, bamboo.	Rare and local resident in NW.
<i>Liocichla phoenicea</i>	นกกระรางแกมแดง Red-faced Liocichla	hill evergreen forest, secondary growth.	Uncommon resident in NW.
<i>Stachyris nigricollis</i>	นกกิ้งแมลงคอดำ Black-throated Babbler	lowland evergreen forest.	Uncommon to rare in peninsular region, now much reduced by habitat loss.
<i>Stachyris maculata</i>	นกกิ้งแมลงตะโพกแดง Chestnut-rumped Babbler	lowland evergreen forest.	Uncommon in peninsular region, now much reduced by habitat loss.
<i>Macronous ptilosus</i>	นกกิ้งแมลงหลังฟู Fluffy-backed Tit-Babbler	freshwater swamp forest, lowland evergreen forest.	Uncommon in peninsular region, now much reduced by habitat loss.
<i>Minla strigula</i>	นกสีวะหางสีตาล Chestnut-tailed Minla	hill evergreen forest, 1,600-2,565 m.	Very local resident in NW and W.

Scientific Name	Thai name/Common name	Habitat	Site
<i>Yuhina humilis</i>	นกภูหงอนพม่า Burmese Yuhina	evergreen forest.	Umcommon and very local resident in W.
<i>Paradoxornis davidianus</i>	นกปากนกแก้วหางสั้น Short-tailed Parrotbill	bamboo, 600-1,000 m.	Rare resident in NW and NE.
<i>Paradoxornis atrosuperciliaris</i>	นกปากนกแก้วคิ้วดำ Lesser Rufous-headed Parrotbill	bamboo, 600-2,000 m.	Rare resident in NW and W.
<i>Nectarinia calcostetha</i>	นกกิ้งปัสคอสีทองแดง Copper-throated Sunbird	mangrove, coastal forest.	Uncommon resident in coatal of SE and S.
<i>Lonchura maja</i>	นกกระต๊อดหัวขาว White-headed Munia	grassland, paddyfield, scrub.	Uncommon to rare resident in S, threatened by bird trade.
<i>Mycerobas melanozanthos</i>	นกกระต๊อดใหญ่ปีกลาย Spot-winged Grosbeak	Mixed deciduous forest, evergreen forest.	Uncommon resident in NW.

Status NT

Scientific Name	Thai name/Common name	Habitat	Site
<i>Coturnix coromandelica</i>	นกคุ่มอกดำ Rain Quail	grassland, cultivation.	Uncommon resident in NW, W, NE, C, and SE.
<i>Coturnix chinensis</i>	นกคุ่มสี Blue-breasted Quail	grassland, cultivation.	uncommon resident, recorded throughtout.
<i>Arborophila rufogularis</i>	นกกระทาดงคอสีแสด Rufous-throated Partridge	hill evergreen forest, 1,200-2,565 m.	Uncommon resident in NW, W and NE, threatened by hunting pressure.
<i>Arborophila brunneopectus</i>	นกกระทาดงอกสีน้ำตาล Bar-backed Partridge	evergreen forest, 500-1,450 m.	Uncommon resident in NW, W and NE, threatened by hunting pressure.
<i>Lophura nycthemera</i>	ไก่ฟ้าหลังขาว Silver Pheasant	evergreen forest, 700-2,000 m.	Uncommon resident in NW, W , NE and SE, threatened by hunting pressure.
<i>Lophura diardi</i>	ไก่ฟ้าพญาลอ Siamese Pheasant	evergreen forest, up to 800 m.	Uncommon resident in NE and SE, threatened by hunting pressure.
<i>Reinwardtipicus validus</i>	นกหัวขวานหลังสีส้ม Orange-backed Woodpecker	evergreen forest, up ot 700 m.	Uncommon resident in W(s) and S, threatened by habitat destruction.

Scientific Name	Thai name/Common name	Habitat	Site
<i>Dryocopus javensis</i>	นกหัวขวานใหญ่สีดํา White-bellied Woodpecker	deciduous forest, evergreen forest, mangrove.	Uncommon resident throughout, now much reduced due to habitat destruction.
<i>Mulleripicus pulverulentus</i>	นกหัวขวานใหญ่สีเทา Great Slaty Woodpecker	mixed deciduous forest, evergreen forest.	Uncommon resident throughout threatened by habitat destruction.
<i>Buceros bicornis</i>	นกกก นกกาฮัง Great Hornbill	mixed deciduous forest, evergreen forest, up to 1,525 m.	Uncommon resident throughout, now much reduced due to habitat destruction.
<i>Anorrhinus galeritus</i>	นกเงือกปากดํา Bushy-crested Hornbill	evergreen forest.	Uncommon resident in peninsular region, threatened by habitat destruction.
<i>Aceros undulatus</i>	นกเงือกกรามช้าง Wreathed Hornbill	mixed deciduous forest, evergreen forest.	Uncommon resident throughout threatened by habitat destruction.
<i>Harpactes duvaucelii</i>	นกขุนแผนตะโพกแดง Scarlet-rumped Trogon	mixed deciduous forest, evergreen forest, up to 1,525 m.	Uncommon resident in W(s) and S.
<i>Halcyon amauroptera</i>	นกกะเต็นใหญ่ปีกสีน้ำตาล Brown-winged Kingfisher	mangrove.	Uncommon resident in west coast of peninsular, threatened by habitat destruction.
<i>Halcyon coromanda</i>	นกกะเต็นแดง Ruddy Kingfisher	evergreen forest, mangrove.	Uncommon resident in S and passage migrant throughout.
<i>Phaenicophaeus sumatranus</i>	นกบั้งรอกเล็กทองแดง Chestnut-beilled Malkoha	freshwater swamp forest, evergreen forest.	Uncommon resident in W(s) and S.

Scientific Name	Thai name/Common name	Habitat	Site
<i>Psittacula roseata</i>	นกแก้วหัวแพร Blossom-headed Parakeet	NW, W, NE.	Uncommon resident in NW, W, NE, threatened by human persecution.
<i>Collocalia esculenta</i>	นกแอ่นทองขาว Glossy Swiftlet	evergreen forest, open areas.	Uncommon to rare in peninsular region.
<i>Collocalia maxima</i>	นกแอ่นทางสีเหลี่ยม Black-nest Swiftlet	offshore islets, open areas.	Uncommon resident in S and SE, threatened by human persecution.
<i>Tyto alba</i>	นกแสก Barn Owl	urban and open areas, cultivations.	Uncommon resident throughout, threatened by human persecution.
<i>Bubo nipalensis</i>	นกเค้าใหญ่พันธุ์เนปาล Spot-bellied Eagle Owl	evergreen forest, 400-1,200 m.	Uncommon to rare resident in NW, W, NE and SE.
<i>Bubo sumatranus</i>	นกเค้าใหญ่พันธุ์สุมาตรา Barred Eagle Owl	evergreen forest, up to 600 m.	Uncommon resident in W(s) and S.
<i>Ketupa zeylonensis</i>	นกที่ดื้อที่พันธุ์เหนือ Brown Fish Owl	evergreen forest near water, up to 800 m.	Uncommon resident in NW, W, NE and S.
<i>Ketupa ketupa</i>	นกที่ดื้อที่พันธุ์มลายู Buffy Fish Owl	evergreen forest near water, up to 800 m.	Uncommon resident in W(s), NE, SE and S.
<i>Batrachostomus hodgsoni</i>	นกปากกบลายคำ Hodgson's Frogmouth	evergreen forest, mixed evergreen and coniferous forest. 900-1,900 m.	Uncommon resident in NW and W.

Scientific Name	Thai name/Common name	Habitat	Site
<i>Batrachostomus javensis</i>	นกปากกบพันธุ์ขาว Javan Frogmouth	evergreen forest, up to 800 m.	Uncommon resident in NW, NE, W, SE and S.
<i>Treron bicincta</i>	นกเปล้าอกสีม่วงน้ำตาล Orange-breasted Green Pigeon	beach forest, various dry open forest.	Uncommon resident in NE, W, C, SE and S.
<i>Treron pompadora</i>	นกเปล้าหน้าเหลือง Pompadour Green Pigeon	evergreen forest, up to 800 m.	Uncommon to rare resident in NW, NE, W, C and SE.
<i>Treron apicauda</i>	นกเปล้าหางเข็ม Pin-tailed Green Pigeon	evergreen forest, 500-1,800 m.	Uncommon resident in NW, NE and W.
<i>Ducula aenea</i>	นกคুমพู Green Imperial Pigeon	island forest, evergreen forest.	Uncommon resident throughout. Much reduced.
<i>Rallina fasciata</i>	นกอี๊ดชันป่าเขาแดง Red-legged Crake	wet areas in forest.	Uncommon resident and winter visitor in NW, W, SE and S.
<i>Rallina eurizonoides</i>	นกอี๊ดชันป่าเขาเทา Slaty-legged Crake	wet areas in forest.	Uncommon to rare in NW, NE, W, C and S, Status uncertain.
<i>Porzana paykullii</i>	นกอี๊ดชันจีน Band-bellied Crake	vegetated freshwater wetlands.	Very rare winter visitor, only two recorded from Bangkok.

Scientific Name	Thai name/Common name	Habitat	Site
<i>Gallixrex cinerea</i>	นกอีลุ้ม Watercock	freshwater marshes, rice paddies.	Uncommon resident and breeding visitor throughout, very much reduced by hunting pressure.
<i>Numenius madagascariensis</i>	นกอีโกยตะโพกน้ำตาล Eastern Curlew	coastal mudflats, sandflats.	Rare winter visitor and passage migrant C, W(s), S.
<i>Burhinus oedicephalus</i>	นกกระแตผีเสื้อ Eurasian Thick-knee	dry open areas, cultivations.	Uncommon resident and winter visitor in NW, NE, W and C.
<i>Charadrius placidus</i>	นกหัวโตปากยาว Long-billed Plover	large river.	Rare winter in NW and C.
<i>Charadrius veredus</i>	นกหัวโตขาขาว Oriental Plover	dry mud near water, short grassy areas.	Rare passage migrant in W(s), SE and S.
<i>Vanellus cinereus</i>	นกกระแตหัวเทา Grey-headed Lapwing	marshes, wet paddies.	Uncommon winter visitor throughout.
<i>Glareola lactea</i>	นกแอนทุ่งเล็ก Small Pratincole	large river, dry lake margins.	Uncommon resident and non-breeding visitor in NW, NE, C and W(s).
<i>Sterna sumatrana</i>	นกนางนวลแถบท้ายทอยดำ Black-naped Tern	islets, open seas.	Uncommon resident in SE, W(s) and S, threatened by human persecution.
<i>Sterna albifrons</i>	นกนางนวลแถบเล็ก Little Tern	coastal, beaches, salt pans.	Common winter visitor in W(coastal), SE, and S and very local breeder in W(s).

Scientific Name	Thai name/Common name	Habitat	Site
<i>Sterna anaethetus</i>	นกนางนวลแกลบคิ้วขาว Bridled Tern	islets, open seas.	Uncommon resident in SE and S, threatened by human psecution.
<i>Aviceda jerdoni</i>	เหยี่ยวกิ่งก้าน้ำตาล Jerdon's Baza	evergreen forest, up to 1,700 m.	Uncommon resident throughout.
<i>Butastur liventer</i>	เหยี่ยวปีกแดง Rufous-winged Buzzard	open forest, up to 800 m.	Uncommon resident in NW, W and NE, threatened by human persecution.
<i>Haliaeetus leucogaster</i>	นกออก White-bellied Sea Eagle	coastal forest, islets.	Uncommon resident in SE and S, threatened by human psecution.
<i>Haliaeetus albicilla</i>	นกอินทรีหางขาว White-tailed Eagle	large rivers, lakes.	Only one recorded from C.
<i>Gyps himalayensis</i>	อีแร้งสีน้ำตาลหิมาลัย Himalayan Griffon	open country, lowlands.	Rare passage migrant and winter visitor, recorded from NW, W(s), C and S. threatened by hunting pressure.
<i>Aegypius monachus</i>	อีแร้งดำหิมาลัย Cinerosus Vulture	open country, lowlands.	Rare passage migrant and winter visitor , recorded from NW, W(s), C and S., threatened by hunting pressure.
<i>Ictinaetus malayensis</i>	นกอินทรีดำ Black Eagle	evergreen forest, 800-2,565 m.	Uncommon resident throughout, now very much reduced by habitat destruction.
<i>Aquila rapax</i>	นกอินทรีสีน้ำตาล Tawny Eagle	open country, lowlands.	Very rare, status uncertain.

Scientific Name	Thai name/Common name	Habitat	Site
<i>Aquila nipalensis</i>	นกอินทรีทุ่งหญ้าสเตปป์ Steppe Eagle	open country, lowlands.	Rare passage migrant and winter visitor in W(s) and S, threatened by human persecution.
<i>Hieraaetus kienerii</i>	เหยี่ยวท้องแดง Rufous-bellied Eagle	evergreen forest.	Uncommon resident throughout.
<i>Spizaetus nipalensis</i>	เหยี่ยวภูเขา Mountain Hawk Eagle	evergreen forest, 600-2,565 m.	Uncommon resident in NW, NE, W and S.
<i>Spizaetus alboniger</i>	เหยี่ยวดำทองขาว Blyth's Eagle	evergreen forest.	Uncommon resident in peninsular region.
<i>Falco severus</i>	เหยี่ยวฮอบบี้พันธุ์เอเชีย Oriental Hobby	open areas in forest, cliffs.	Uncommon resident in NW, NE, W and S.
<i>Phalacrocorax fuscicollis</i>	นกกาน้ำปากขาว Indian Cormorant	freshwater wetlands.	Uncommon local resident in C and NE.
<i>Gorsachius melanolophus</i>	นกยางลายเสือ Malayan Night-Heron	wetlands in forest.	Uncommon resident and breeding visitor throughout.
<i>Oceanodroma monorhis</i>	นกโตคลื่นสีคล้ำ Swinhoe's Storm-Petrel	openseas.	Rare visitor.
<i>Pitta oatesi</i>	นกแตวแล้วใหญ่หัวสีน้ำตาล Rusty-naped Pitta	evergreen forest, 400-2,565 m.	Uncommon resident in NW, NE and W.

Scientific Name	Thai name/Common name	Habitat	Site
<i>Oriolus xanthonotus</i>	นกขมิ้นหัวดำเล็ก Dark-throated Oriole	evergreen forest, up to 300 m.	Uncommon resident in peninsular region.
<i>Rhipidura hypoxantha</i>	นกอีแพรดท้องเหลือง Yellow-bellied Fantail	hill evergreen forest, 2,000-2,565 m.	Common but very local resident in NW and W.
<i>Terpsiphone atrocaudata</i>	นกแซวสวรรค์หางดำ Japanese Paradise-Flycatcher	evergreen forest, migrants also in various habitat.	Rare passage migrant, recorded from W, C, SE and S.
<i>Philentoma velatum</i>	นกจับแมลงอกแดง Maroon-breasted Philentoma	evergreen forest.	Uncommon resident in W and S.
<i>Muscicapa williamsoni</i>	นกจับแมลงสีน้ำตาลทองลาย Brown-streaked Flycatcher	evergreen forest.	Uncommon resident in W, C and S.
<i>Cyornis concretus</i>	นกจับแมลงสีคล้ำ หางแถบขาว White-tailed Flycatcher	evergreen forest.	Uncommon to rare resident in NW, W and S.
<i>Cochoa viridis</i>	นกปีกแพรสีเขียว Green Cochoa	evergreen forest, 400-2,565 m.	Uncommon resident in NW, NE, W and SE.
<i>Acridotheres fuscus</i>	นกเอี้ยงควาย Jungle Myna	open areas, paddies, cultivations.	Uncommon resident in peninsular region.

Scientific Name	Thai name/Common name	Habitat	Site
<i>Gracula religiosa</i>	นกขุนทอง Hill Myna	mixed deciduous forest, evergreen forest.	Fairly common resident throughout, threatened by bird traded.
<i>Hirundo smithii</i>	นกนางแอ่นหางลวด Wire-tailed Swallow	river, lake and surrounds.	Uncommon resident in NW and NE, threatened by human persecution.
<i>Hirundo concolor</i>	นกนางแอ่นผาสีคล้ำ Dusky Crag Martin	open areas near cliffs.	Uncommon resident in NW, NE, W and S.
<i>Pycnonotus jocosus</i>	นกปรอดหัวโขน Red-whiskered Bulbul	secondary growth, open areas.	Common resident throughout, very much reduced and possibly extirpated from southern peninsular, threatened by bird traded.
<i>Alophoixus bres</i>	นกปรอดโองแก้มเทา Grey-cheeked Bulbul	evergreen forest.	Uncommon resident in peninsular region.
<i>Garrulax chinensis</i>	นกกระจ่างคอดำ Black-throated Laughingthrush	evergreen forest, bamboo.	Uncommon resident in NW, NE and W, threatened by bird traded.
<i>Malacopteron magnum</i>	นกกิ้งแมลงหัวแดงใหญ่ Rufous-crowned Babbler	evergreen forest.	Uncommon resident in peninsular region, threatened by habitat destruction.
<i>Trichastoma rostratum</i>	นกกิ้งแมลงปากชახเลน White-chested Babbler	mangrove, freshwater swamp forest, lowland evergreen forest.	Uncommon to rare resident in peninsular region, threatened by habitat destruction.

Scientific Name	Thai name/Common name	Habitat	Site
<i>Trichastoma bicolor</i>	นกกินแมลงสีน้ำตาลแดง Ferruginous Babbler	evergreen forest.	Uncommon to rare resident in peninsular region, threatened by habitat destruction.
<i>Spelaornis chocolatinus</i>	นกจู่เตนจิวหางยาว Long-tailed Wren Babbler	evergreen forest, above 1,400 m.	Very local resident, only recorded from W (Umphang WS).
<i>Alcippe dubia</i>	นกมุนรกรหน้าผากน้ำตาล Rusty-capped Fulvetta	evergreen forest above 1,600 m.	Very local resident, only recorded from W (Umphang WS, Mae Wong NP).
<i>Alcippe grotei</i>	นกมุนรกรคิ้วดำ Black-browed Fulvetta	evergreen forest, up to 1,100 m.	Very local resident in SE.
<i>Alcippe peracensis</i>	นกมุนรกรภูเขา Mountain Fulvetta	evergreen forest, above 900 m.	Very local resident in extreme S (Hala-Bala WS).
<i>Dicaeum melanoxanthum</i>	นกกาฝากทองเหลือง Yellow-bellied Flowerpecker	evergreen forest, above 1,200 m.	Uncommon resident in NW and NE.
<i>Aethopyga nipalensis</i>	นกกินปลีหางยาวเขียว Green-tailed Sunbird	hill evergreen forest, 1,400-2,565 m.	Very local in NW, W and S.
<i>Arachnothera robusta</i>	นกปลีกล้วยปากยาว Long-billed Spiderhunter	evergreen forest.	Uncommon to rare resident in peninsular region.
<i>Ploceus hypoxanthus</i>	นกกระจาบทอง Asian Golden Weaver	marshes, rice paddies, grassland nearwater.	Uncommon resident in NE, W(s) and C, much reduced by human persecution.

Scientific Name	Thai name/Common name	Habitat	Site
<i>Ploceus manyar</i>	นกกระจาปกอลาย Streaked Weaver	marshes, rice paddies, grassland.	Uncommon resident in NW and C, much reduced by human persecution.
<i>Ploceus philippinus</i>	นกกระจาบทรรมดา Baya Weaver	marshes, rice paddies, grassland.	Common resident throughout, very much reduced by human persecution and bird traded.
<i>Amandava amandava</i>	นกกระตีดั้ง Red Avadavat	marshes, rice paddies, grassland.	Uncommon resident throughout, very much reduced by human persecution and bird traded.
<i>Erythrura prasina</i>	นกกระตีดั้งเขียว Pin-tailed Parrotfinch	bamboo, evergreen forest, up to 1,500 m.	Uncommon resident throughout.

Status DD

Scientific Name	Thai name/Common name	Habitat	Site
<i>Sterna bergii</i>	นกนางนวลแกลบ หงอนใหญ่ Great Crested Tern	open seas, islets, seacoasts, sandy beaches.	C (coastal), SE, S.
<i>Hieraaetus fasciatus</i>	นกอินทรีแถบปีกดำ Bonelli's Eagle	evergreen forest, near cliff.	Chiang Mai (Doi Inthanon NP), Little know, possibly very rare resident.
<i>Ixobrychus eurhythmus</i>	นกยางไฟหัวเทา Schrenck's Bittern	wetlands in forest.	Rare passage migrant throughout.
<i>Turnix sylvatica</i>	นกคุ้มอีดเล็ก Small Buttonquail	grassland	NW, C.
<i>Cinclidium frontale</i>	นกเขนน้ำเงิน Blue-fronted Robin	hill evergreen forest.	Chiang Mai (Doi Pha Hom Pok, Doi Inthanon); Nan.
<i>Acrocephalus stentoreus</i>	นกพงใหญ่พันธุ์อินเดีย Clamorous Reed-Warbler	tall vegetation in freshwater marshes.	NW.
<i>Stachyris rodolphei</i>	นกกิ้งแมลงเด็กแนน Deignan's Babbler	bamboo, evergreen forest.	Recorded only from Chiang Mai (Doi Chiang Dao).

Scientific Name	Thai name/Common name	Habitat	Site
<i>Motacilla samvasenae</i>	นกเดาตมแม่น้ำโขง Mekong Wagtail	rocky rapids and shingle bars.	Restricted to Mekong Basin (Thailand, Lao, Cambodia and Vietnam). Collected two specimens from Ubon Ratchathani in 1972, possibly rare resident.
<i>Emberiza aureola</i>	นกจาบปีกอ่อนนอกเหลือง Yellow-breasted Bunting	glassland and cultivations.	Common winter visitor throughout but according to assumption many of them were trapped for food consumption also.

Status Endemic

Scientific Name	Thai name/Common name	Habitat	Site
<i>Pseudochelidon sirintarae</i>	นกเจ้าฟ้าหญิงสิรินธร White-eyed River Martin	found in lake side reeds, lowland.	Endemic and little know. This species was discovered by the late Kitti Thonglongya in 1968 when ten birds were netted at Bung Boraphet, Nakhon Sawan province, the latest being a sighting of six birds in 1977.
<i>Stachyris rodolphei</i>	นกกิ้งแมลงเด็กแนน Deignan's Babbler	bamboo, evergreen forest.	Recorded only from Chiang Mai (Doi Ching Dao).

Reference

- Alstrom, P., U. Olsson and P.D. Round. 1991. The taxonomic status of *Acrocephalus agricola tangerorum*. Forktail 6 : 3-13.
- Collar, N. J., P. D. Round and D. R. Wells. 1986. The Past and future of Gurney's Pitta. Forktail 1 : 29-51.
- Deignan, H. G. 1939. Three new birds of the genus *Stachyris*. Field. Mus. Nat. Hist. Zool. Ser. 24(90) : 109-114.
- Deignan, H. G. 1945. The birds of Northern Thailand. U.S. Nat. Mus. Bull. 186.
- Deignan, H. G. 1963. Checklist of the birds of Thailand. U.S. Nat. Mus. Bull. 226.
- Dickinson, E. C. and S. Chaiyaphun. 1968. Notes on Thai Birds 1. Nat. Hist. Bull. Siam Soc. 22 : 307-315.
- Dickinson, E. C. and S. Chaiyaphun. 1973. Notes on Thai Birds 2. A First contribution to our knowledge of the birds of Thung Salaeng Luang National Park, Phitsanulok Province. Nat. Hist. Bull. Siam Soc. 23 : 515-525.
- Dickinson, E. C. and S. Chaiyaphun. 1973. Notes on Thai Birds 4. Birds collected in Phu Kradeung National Park, Loei Province. Nat. Hist. Bull. Siam. Soc. 25 : 33-38.
- Duckworth, J. W., Alstr m, P., Davidson, P., Evans, T.D., Poole, C. M., Tan Seta & Timmins, R. J. 2001. A new species of wagtail from the lower Mekong basin. Bull. British Ornithologists' Club 121 (3): 152-182.
- Eve, R. and A. M. Guigue. 1982. Birds on Ko Libong, Southern Thailand. Nat. Hist. Bull. Siam Soc. 30 : 91-104.
- Herbert, E. G. 1973. Nests and eggs of birds in Central Siam. J. Nat. Hist. Bull. Siam Soc. 6 : 39-66.
- Holmes, D. A. 1973. Bird notes from southernmost Thailand, 1972. Nat. Hist. Bull. Siam Soc. 25 : 39-66.
- Holmes, D. A. and Wells, D. R. (1975) Further observation on the birds of South Thailand. Nat. Hist. Bull. Siam Soc. 26 : 61-78.
- Inskipp, T., N. Lindsay and W. Duckworth. 1996. An Annotated Checklist of the Birds of the Oriental Region. Chandlers Printed Ltd. Bexihill-on Sea, East Sussex.
- King, B. 1966. List of bird skins and specimens collected in Thailand from 1 March 1964 to 30 June 1966 under MAPS programme. Centre for Thai National Reference Collections, Bangkok.

- King, B. and S. Kanwanich. 1978. First wild sighting of the White-eyed River Martin *Pseudochelidon sirintarae*. Biol. Conserv. 13 : 183-186.
- Lekagul, B. & Round, P. D. 1991. A guide to the birds of Thailand. Bangkok: Saha Karn Bhaet.
- McClure, H. E. 1974. Some bionomics of the birds of Khao Yai National Park, Thailand. Nat. Hist. Bull. Siam Soc. 24 : 41-78.
- McClure, H. E. and S. Chaiyaphun. 1971. The sale of birds at the Bangkok "Sunday Market", Thailand. Nat. Hist. Bull. Siam Soc. 24 : 41-78.
- Meyer de Schauensee, R. 1946. On Siamese Birds. Proc. Acad. Nat. Sci. Philadelphia 98 : 1-82.
- Nakhasathien, S. 1987. The discovery of Strom's Stork *Ciconia stormi* in Thailand. Forktail 3 : 43-49.
- Riley, J. H. 1938. Birds from Siam and the Malay Peninsula in the United States National Museum collected by Drs, Hugh M. Smith and William L. Abbott. US Nat. Mus. Bull. 172 p.
- Robson, Craig. 2000. A Field Guide to the Birds of Southeast Asia. New Holland Publishers (UK) Ltd. UK.
- Round, P. D. 1982 Notes on breeding birds in North-west Thailand. Nat. Hist. Bull. Siam Soc. 30 : 1-14.
- Round, P. D. 1988. Resident Forest Birds in Thailand : Their Status and Conservation. International Council for Bird Preservation. Cambridge. xiv+211 pp.
- Round, P. D. 2000. Field Check-List of Thai Birds. Bird Conservation Society of Thailand. Bangkok.
- Round, P. D. and U. Treesucon. 1986. The rediscovery of Gurney's Pitta. Forktail 2 : 53-66.
- Seriot, J., O. Pineau, R. de Schatzen and P.J. Dubois. 1986. Black-tailed Crake *Porzana bicolor* : a new species for Thailand. Forktail 2 : 101-103.
- Sophasan, S. and R. Dobias. 1984. The fate of the "Princess Bird" or White-eyed River Martin (*Pseudochelidon sirintarae*). Nat. Hist. Bull. Siam Soc. 32 : 1-10.
- Thonglongya, K. 1968. A new martin of the genus *Pseudochelidon* from Thailand. Thai Nat. Sci. Paper, Fauna Seris No. 1. Applied Scientific Research Corporation of Thailand, Bangkok.

Index

Bird

Sort by Scientific Name

<i>Abroscopus albogularis</i>	112	<i>Arachnothera robusta</i>	141
<i>Aceros comatus</i>	67	<i>Arborophila brunneopectus</i>	132
<i>Aceros corrugatus</i>	24	<i>Arborophila charltonii</i>	15
<i>Aceros nipalensis</i>	68	<i>Arborophila diversa</i>	57
<i>Aceros subruficollis</i>	69	<i>Arborophila orientalis</i>	123
<i>Aceros undulatus</i>	133	<i>Arborophila rufogularis</i>	132
<i>Acridotheres fuscus</i>	139	<i>Ardea purpurea</i>	126
<i>Acrocephalus stentoreus</i>	143	<i>Ardea sumatrana</i>	42
<i>Acrocephalus tangorum</i>	111	<i>Argusianus argus</i>	123
<i>Actenoides concretus</i>	124	<i>Aviceda jerdoni</i>	137
<i>Aegithalos concinnus</i>	129	<i>Aythya baeri</i>	62
<i>Aegyptius monachus</i>	137	<i>Aythya nyroca</i>	123
<i>Aethopyga nipalensis</i>	141	<i>Batrachostomus auritus</i>	27
<i>Aethopyga temminckii</i>	122	<i>Batrachostomus hodgsoni</i>	134
<i>Alcedo euryzona</i>	124	<i>Batrachostomus javensis</i>	135
<i>Alcedo hercules</i>	25	<i>Batrachostomus stellatus</i>	80
<i>Alcippe dubia</i>	141	<i>Brachypteryx montana</i>	128
<i>Alcippe grotei</i>	141	<i>Bubo coromandus</i>	26
<i>Alcippe peracensis</i>	141	<i>Bubo nipalensis</i>	134
<i>Alcippe rufogularis</i>	120	<i>Bubo sumatranus</i>	134
<i>Alophoixus bres</i>	140	<i>Buceros bicornis</i>	133
<i>Alophoixus finschii</i>	129	<i>Buceros rhinoceros</i>	70
<i>Amandava amandava</i>	142	<i>Buceros vigil</i>	71
<i>Anas formosa</i>	123	<i>Burhinus oedicednemus</i>	136
<i>Anhinga melanogaster</i>	93	<i>Butastur liventer</i>	137
<i>Anorrhinus galeritus</i>	133	<i>Cairina scutulata</i>	19
<i>Anorrhinus tickelli</i>	124	<i>Calidris pygmeus</i>	86
<i>Anous stolidus</i>	35	<i>Caloenas nicobarica</i>	125
<i>Anser cygnoides</i>	123	<i>Caloperdix oculea</i>	58
<i>Anthracoceros malayanus</i>	23	<i>Carpococcyx renauldi</i>	124
<i>Apus acuticauda</i>	123	<i>Centropus rectunguis</i>	75
<i>Aquila clanga</i>	90	<i>Certhia discolor</i>	129
<i>Aquila heliaca</i>	91	<i>Charadrius peronii</i>	87
<i>Aquila nipalensis</i>	138	<i>Charadrius placidus</i>	136
<i>Aquila rapax</i>	137	<i>Charadrius veredus</i>	136

<i>Ciconia episcopus</i>	45	<i>Garrulax milnei</i>	113
<i>Ciconia stormi</i>	46	<i>Gecinulus grantia</i>	22
<i>Cinclidium frontale</i>	143	<i>Glareola lactea</i>	136
<i>Cinclus psllasii</i>	108	<i>Gorsachius melanolophus</i>	138
<i>Cissa hypoleuca</i>	102	<i>Gracula religiosa</i>	140
<i>Cochoa</i>	106	<i>Graminicola bengalensis</i>	11
<i>Cochoa viridis</i>	139	<i>Grus antigone</i>	12
<i>Collocalia esculenta</i>	134	<i>Gyps bengalensis</i>	38
<i>Collocalia maxima</i>	134	<i>Gyps himalayensis</i>	137
<i>Columba pulchricollis</i>	125	<i>Gyps tenuirostris</i>	39
<i>Columba punicea</i>	125	<i>Halcyon amauropter</i>	133
<i>Coturnix chinensis</i>	132	<i>Halcyon coromanda</i>	133
<i>Coturnix coromandelica</i>	132	<i>Haliaeetus albicilla</i>	137
<i>Cutia nipalensis</i>	119	<i>Haliaeetus leucogaster</i>	137
<i>Cyornis concretus</i>	139	<i>Haliaeetus leucoryphus</i>	126
<i>Cyornis rufigastra</i>	128	<i>Harpactes diardii</i>	124
<i>Cyornis turcosus</i>	128	<i>Harpactes duvaucelii</i>	133
<i>Dendrocopos cathpharius</i>	124	<i>Harpactes kasumba</i>	72
<i>Dendrocopos hyperythrus</i>	123	<i>Harpactes orrhophaeus</i>	73
<i>Dendrocopos mahrattensis</i>	21	<i>Heliopais personata</i>	29
<i>Dicaeum melanoxanthum</i>	141	<i>Hemipus hirundinaceus</i>	127
<i>Dinopium rafflesii</i>	65	<i>Hieraaetus fasciatus</i>	143
<i>Dryocopus javensis</i>	133	<i>Hieraaetus kienerii</i>	138
<i>Ducula aenea</i>	135	<i>Hirundo concolor</i>	140
<i>Egretta eulophotes</i>	95	<i>Hirundo smithii</i>	140
<i>Emberiza aureola</i>	144	<i>Ichthyophaga ichthyaetus</i>	37
<i>Enicurus immaculatus</i>	129	<i>Ictinaetus malayensis</i>	137
<i>Ephippiorhynchus asiaticus</i>	44	<i>Indicator archipelagicus</i>	63
<i>Erythrura prasina</i>	142	<i>Ixobrychus eurhythmus</i>	143
<i>Esacus neglectus</i>	31	<i>Kenopia striata</i>	56
<i>Esacus recurvirostris</i>	30	<i>Ketupa ketupa</i>	134
<i>Eupetes macrocerus</i>	127	<i>Ketupa zeylonensis</i>	134
<i>Falco peregrinus</i>	126	<i>Lalage nigra</i>	127
<i>Falco severus</i>	138	<i>Leptoptilos dubius</i>	48
<i>Ficedula dumetoria</i>	128	<i>Leptoptilos javanicus</i>	47
<i>Fregata andrewsi</i>	49	<i>Limnodromus semipalmatus</i>	125
<i>Gallicrex cinerea</i>	136	<i>Liocichla phoenicea</i>	130
<i>Gallinago nemoricola</i>	125	<i>Lonchura maja</i>	131
<i>Garrulax chinensis</i>	140	<i>Lophura diardi</i>	132
<i>Garrulax merulinus</i>	130	<i>Lophura ignita</i>	16

<i>Lophura nycthemera</i>	132	<i>Pitta caerulea</i>	100
<i>Luscinia obscura</i>	129	<i>Pitta elliotii</i>	50
<i>Macheiramphus alcinus</i>	36	<i>Pitta granatina</i>	101
<i>Macronous ptilosus</i>	130	<i>Pitta gurneyi</i>	51
<i>Malacocincla sepiarium</i>	114	<i>Pitta megarhyncha</i>	126
<i>Malacopteron affine</i>	115	<i>Pitta oatesi</i>	138
<i>Malacopteron magnum</i>	140	<i>Pitta soror</i>	99
<i>Megaceryle lugubris</i>	74	<i>Platalea minor</i>	96
<i>Megalaima rafflesii</i>	66	<i>Platysmurus leucopterus</i>	127
<i>Mergus squamatus</i>	123	<i>Ploceus hypoxanthus</i>	141
<i>Milvus migrans</i>	89	<i>Ploceus manyar</i>	142
<i>Minla strigula</i>	130	<i>Ploceus philippinus</i>	142
<i>Motacilla samvasenae</i>	144	<i>Polihierax insignis</i>	126
<i>Mulleripicus pulverulentus</i>	133	<i>Polyplectron inopinatum</i>	60
<i>Muscicapa muttui</i>	104	<i>Polyplectron malacense</i>	18
<i>Muscicapa williamsoni</i>	139	<i>Porzana bicolor</i>	84
<i>Muscicapella hodgsoni</i>	129	<i>Porzana paykullii</i>	135
<i>Mycerobas melanozanthos</i>	131	<i>Prionochilus thoracicus</i>	121
<i>Mycteria cinerea</i>	43	<i>Pseudibis davisoni</i>	13
<i>Mycteria leucocephala</i>	126	<i>Pseudibis gigantea</i>	10
<i>Napothera crispifrons</i>	116	<i>Pseudochelidon sirintarae</i>	53, 145
<i>Napothera macrodactyla</i>	117	<i>Psittacula eupatria</i>	77
<i>Nectarinia calcostetha</i>	131	<i>Psittacula roseata</i>	134
<i>Numenius madagascariensis</i>	136	<i>Psittinus cyanurus</i>	76
<i>Oceanodroma monorhis</i>	138	<i>Ptilinopus jambu</i>	83
<i>Oriolus mellianus</i>	127	<i>Pycnonotus eutilotus</i>	129
<i>Oriolus xanthonotus</i>	139	<i>Pycnonotus jocosus</i>	140
<i>Otus rufescens</i>	79	<i>Pycnonotus melanoleucos</i>	55
<i>Otus sigittatus</i>	78	<i>Pycnonotus zeylanicus</i>	54
<i>Paradoxornis atrosuperciliaris</i>	131	<i>Rallina eurizonoides</i>	135
<i>Pavo muticus</i>	61	<i>Rallina fasciata</i>	135
<i>Pelecanus philippensis</i>	98	<i>Reinwardtipicus validus</i>	132
<i>Pericrocotus igneus</i>	127	<i>Rhinomyias brunneata</i>	128
<i>Phaenicophaeus sumatranus</i>	133	<i>Rhinomyias umbratilis</i>	128
<i>Phalacrocorax carbo</i>	94	<i>Rhipidura aureola</i>	128
<i>Phalacrocorax fuscicollis</i>	138	<i>Rhipidura hypoxantha</i>	139
<i>Philentoma velatum</i>	139	<i>Rhipidura perlata</i>	127
<i>Phylloscopus cantator</i>	130	<i>Rhizothera longirostris</i>	14
<i>Phylloscopus maculipennis</i>	130	<i>Riparia paludicola</i>	129
<i>Picus xanthopygaeus</i>	64	<i>Rollulus rouloul</i>	59

<i>Rynchops albicollis</i>	126	<i>Temnurus temmurus</i>	127
<i>Sarcogyps calvus</i>	40	<i>Terpsiphone atrocaudata</i>	139
<i>Sarkidiornis melanotos</i>	20	<i>Tesia castaneocoronata</i>	129
<i>Saxicola jerdoni</i>	107	<i>Tesia cyaniventer</i>	110
<i>Sitta formosa</i>	52	<i>Treron apicauda</i>	135
<i>Sitta magna</i>	109	<i>Treron bicincta</i>	135
<i>Spelaornis chocolatinus</i>	141	<i>Treron capellei</i>	82
<i>Spizaetus alboniger</i>	138	<i>Treron fulvicollis</i>	28
<i>Spizaetus nanus</i>	92	<i>Treron olax</i>	81, 124
<i>Spizaetus nipalensis</i>	138	<i>Treron phoenicoptera</i>	125
<i>Stachyris leucotis</i>	118	<i>Treron pompadora</i>	135
<i>Stachyris maculata</i>	130	<i>Treron seimundi</i>	125
<i>Stachyris nigricollis</i>	130	<i>Treron sieboldii</i>	125
<i>Stachyris rodolphi</i>	143, 145	<i>Treskiornis melanocephalus</i>	97
<i>Sterna acuticauda</i>	34	<i>Trichastoma bicolor</i>	140
<i>Sterna albifrons</i>	136	<i>Trichastoma rostratum</i>	140
<i>Sterna anaethetus</i>	137	<i>Trichixos pyrropyga</i>	105
<i>Sterna aurantia</i>	32	<i>Tringa guttifer</i>	85
<i>Sterna bergii</i>	143	<i>Turdus feae</i>	128
<i>Sterna bernsteini</i>	33	<i>Turnix sylvatica</i>	143
<i>Sterna dougallii</i>	88	<i>Tyto alba</i>	134
<i>Sterna sumatrana</i>	136	<i>Vanellus cinereus</i>	136
<i>Strix seloputo</i>	124	<i>Vanellus duvaucelii</i>	126
<i>Sula leucogaster</i>	41	<i>Yuhina humilis</i>	131
<i>Syrmaticus humiae</i>	17	<i>Zoothera interpres</i>	103

Bird**Sort by Common Name**

ไ้ก้จุก	59	นกกะเต้ันแดง	133
ไ้ก้นวล	14	นกกะเต้ันนอยแถบอคค้ำ	124
ไ้ก้ฟ้าพญาลอ	132	นกกะเต้ันสรอยคอสีน้ำตาล	124
ไ้ก้ฟ้าหนาเขียว	16	นกกะเต้ันใหญ่ปิกสีน้ำตาล	133
ไ้ก้ฟ้าหลังขาว	132	นกกะเต้ันเฮอคิวลิส	25
ไ้ก้ฟ้าหางลายขวาง	17	นกกะปุดนิ้วสั้น	75
นกกก นกกาฮัง	133	นกกะรางแกมแดง	130
นกกระจอยคอคค้ำ	112	นกกะรางคอคค้ำ	140
นกกระจาบทอง	141	นกกะรางหางแดง	113
นกกระจาบธรรมดา	142	นกกะรางอกลาย	130
นกกระจาบอกลาย	142	นกกะลิงเขียดหางหนาม	127
นกกระจิดคอสีเทา	130	นกกาขงคองหางแดง	105
นกกระจิดคิ้วค้ำทองขาว	130	นกกาขงขนน้ำหลังค้ำ	129
นกกระตีดเขียว	142	นกกาขงนอยปิกแถบขาว	127
นกกระตีดแดง	142	นกกาขงปากขาว	138
นกกระตีดหัวขาว	131	นกกาขงน้ำใหญ่	94
นกกระตีดใหญ่ปิกลาย	131	นกกาขงบ้ว	126
นกกระแตผีชายหาด	31	นกกาขงคองเหลือง	141
นกกระแตผีเล็ก	136	นกกาขงคองแดง	121
นกกระแตผีใหญ่	30	นกกินป्लीคอสีทองแดง	131
นกกระแตหัวเทา	136	นกกินป्लीแดง	122
นกกระแตหาด	126	นกกินป्लीหางยาวเขียว	141
นกกระทาดคอสีแสด	132	นกกินแมลงคอคค้ำ	130
นกกระทาดจันทุบูรณ	57	นกกินแมลงเล็กแนน	143, 145
นกกระทาดงปีกยโต	15	นกกินแมลงตะโพกแดง	130
นกกระทาดงอกเทา	123	นกกินแมลงปากหนา	114
นกกระทาดงคอสีน้ำตาล	132	นกกินแมลงป่าชายเลน	140
นกกระทาสองเดือย	58	นกกินแมลงสีน้ำตาลแดง	140
นกกระทุง	98	นกกินแมลงหลังฟู	130
นกกระเรียนไทย	12	นกกินแมลงหัวแดงใหญ่	140
นกกระสาคอขาว	45	นกกินแมลงหัวสีค้ำ	115
นกกระสาคอขาวปากแดง	46	นกกินแมลงหูขาว	118
นกกระสาคอคค้ำ	44	นกแก้วโม่ง	77
นกกระสาแดง	126	นกแก้วหัวแพร	134
นกกระสาปากเหลือง	43	นกโกโรโกโส	124
นกกระสาใหญ่	42	นกขมิ้นขาว	127
นกกรีนน้ำ	126	นกขมิ้นหัวค้ำเล็ก	139
นกกะเต้ันขาวค้ำใหญ่	74	นกขัติยา	119

นกขุนทอง	140	นกจูนู ⁺ หัวสีตาล	129
นกขุนแผนตะโพกแดง	133	นกจูเตนเขาหินปูน	116
นกขุนแผนตะโพกสีน้ำตาล	73	นกจูเตนตีนใหญ่	117
นกขุนแผนท่ายทอยแดง	72	นกจูเตนลาย	56
นกขุนแผนหัวดำ	124	นกจูเตนหางยาว	141
นกเขนน้อยคิ้วขาว	127	นกเจ้าฟ้าหญิงสิรินธร	53, 145
นกเขนน้อยปีกดำ	127	นกโจรสลัดเกาะคริสมาต	49
นกเขนน้อยหัวดำ	129	นกชนหิน	71
นกเขนน้าเงิน	143	นกซอนหอยขาว	97
นกคอสามสี	127	นกซอนหอยใหญ่	10
นกคุ่มสี	132	นกชอยหอยดำ	13
นกคุ่มอกดำ	132	นกขาปีไหน	125
นกคุ่มอีดเล็ก	143	นกชายเลนปากชอน	86
นกเคาแดง	79	นกชอมทะเลอกแดง	125
นกเคาป่าหลังจุด	124	นกเขาสวรรคคางดำ	139
นกเคาหน้าผากขาว	78	นกเคาลมแม่น้ำโขง	144
นกเคาใหญ่พันธุ์เนปาล	134	นกเคาแดงหัวสีน้ำตาลแดง	103
นกเคาใหญ่พันธุ์สุมาตรา	134	นกเคาแดงอกเทา	128
นกเคาใหญ่สีคล้ำ	26	นกตะกราม	48
นกเงือกกรามช้าง	133	นกตะกรุม	47
นกเงือกกรามช้างปากเรียบ	69	นกติดหัวแดง	129
นกเงือกคอแดง	68	นกแตวแล้วเขียวเขมร	50
นกเงือกดำ	23	นกแตวแล้วแดงมลายู	101
นกเงือกปากดำ	133	นกแตวแล้วทองคำ	51
นกเงือกปากขุ่น	24	นกแตวแล้วป่าชายเลน	126
นกเงือกสีน้ำตาล	124	นกแตวแล้วยักษ์	100
นกเงือกหัวเรด	70	นกแตวแล้วใหญ่หัวสีน้าเงิน	99
นกเงือกหัวหงอก	67	นกแตวแล้วใหญ่หัวสีน้ำตาล	138
นกจับแมลงคอสีฟ้าสด	128	นกโตคลื่นสีคล้ำ	138
นกจับแมลงป่าชายเลน	128	นกโตไม้สีสวย	52
นกจับแมลงสีคล้ำหางแถบขาว	139	นกโตไม้ใหญ่	109
นกจับแมลงสีน้ำตาลทองลาย	139	นกทะเลขาเขียวลายจุด	85
นกจับแมลงสีฟ้าจืด	129	นกทิดทือพันธุ์มลายู	134
นกจับแมลงอกแดง	139	นกทิดทือพันธุ์เหนือ	134
นกจับแมลงอกเทา	128	นกน้อดดี	35
นกจับแมลงอกสีน้ำตาล	104	นกนางนวลแถบคิ้วขาว	137
นกจับแมลงอกสีน้ำตาลอ่อน	128	นกนางนวลแถบจีน	33
นกจับแมลงอกสีส้ม	128	นกนางนวลแถบทองดำ	34
นกจับปีกอ่อนนอกเหลือง	144	นกนางนวลแถบท้ายทอยดำ	136
นกจูนูทองเทา	110	นกนางนวลแถบแม่น้ำ	32

นกนางนวลแกลบเล็ก	136	นกพรานฝั่ง	63
นกนางนวลแกลบสี голуหลาบ	88	นกพิราบเขาสูง	125
นกนางนวลแกลบหงอนใหญ่	143	นกโพระดกหลากสี	66
นกนางแอ่นทรายสีน้ำตาล	129	นกฟินฟุท	29
นกนางแอ่นผาสีคล้ำ	140	นกภูหงอนพม่า	131
นกนางแอ่นหางลวด	140	นกมุดน้ำ	108
นกบั้งรอกเล็กทองแดง	133	นกมุนรกรอกแดง	120
นกบูบีสีน้ำตาล	41	นกมุนรกริ้วดำ	141
นกปรอดดำปีกขาว	55	นกมุนรกรูเขา	141
นกปรอดแม่ทะ	54	นกมุนรกรูหน้าผากน้ำตาล	141
นกปรอดสีคล้ำใต้คอเหลือง	129	นกยอดหญ้าหลังดำ	107
นกปรอดหงอนหลังลาย	129	นกยางจีน	95
นกปรอดหัวโขน	140	นกยางไฟหัวเทา	143
นกปรอดโอ่งเกมเทา	140	นกยางลายเสือ	138
นกปลีกล้วยปากยาว	141	นกยูงไทย	61
นกปากกบปีกขี้ไต้	80	นกคลุมพู	135
นกปากกบพันธุ์ขาว	135	นกคลุมพูแดง	125
นกปากกบขี้กษ	27	นกแว่นภูเขา	60
นกปากกบลายดำ	134	นกแว่นสีน้ำตาล	18
นกปากซ่อนหน้าดำ	96	นกสีวะหางสีตาล	130
นกปากซ่อมพง	125	นกสาริกาเขียวหางสั้น	102
นกปากนกแก้วหัวดำ	131	นกเสก	134
นกปีกแพรสีเขียว	139	นกหกใหญ่	76
นกปีกแพรสีม่วง	106	นกหว่า	123
นกปีกสั้นสีน้ำตาลเงิน	128	นกหัวขวานเขียวทองลาย	64
นกเปล้าขาเหลือง	125	นกหัวขวานด่าง	123
นกเปล้าแดง	28	นกหัวขวานด่างหน้าผากเหลือง	21
นกเปล้าทองขาว	125	นกหัวขวานสามนิ้วหลังสีไพล	65
นกเปล้าเล็กหัวเทา	81	นกหัวขวานหลังสีส้ม	132
นกเปล้าหน้าแดง	83	นกหัวขวานหัวเหลือง	22
นกเปล้าหน้าเหลือง	135	นกหัวขวานใหญ่สีดำ	133
นกเปล้าหางเข้ม	135	นกหัวขวานใหญ่สีเทา	133
นกเปล้าหางเข้มหัวปีกแดง	125	นกหัวขวานนอกแดง	124
นกเปล้าใหญ่	82	นกหัวโตขาขาว	136
นกเปล้าอกสีม่วงน้ำตาล	135	นกหัวโตปากยาว	136
นกเปล้าอกไม้	129	นกหัวโตมลายู	87
นกพงนาพันธุแมนจูเรีย	111	นกออก	137
นกพงหญ้า	11	นกอัญชันจีน	135
นกพงใหญ่พันธุ์อินเดีย	143	นกอัญชันป่าขาแดง	135
นกพญาไฟเล็กคอดำ	127	นกอัญชันป่าขาเทา	135

นกอัญชันหางดำ	84	เปิดคำหัวสีน้ำตาล	123
นกอายุजू	93	เปิดปากยาวขางลาย	123
นกอินทรีดำ	137	เปิดหงษ์	20
นกอินทรีแถบปีกดำ	143	เปิดหน้าเหลือง	123
นกอินทรีทุ่งหญ้าสตีปป์	138	พญาแรง	40
นกอินทรีปีกลาย	90	ห่านเทาปากดำ	123
นกอินทรีสีน้ำตาล	137	เหยี่ยวกิ้งก่าสีน้ำตาล	137
นกอินทรีหัวสีนวล	126	เหยี่ยวคางขาว	36
นกอินทรีหัวไหล่ขาว	91	เหยี่ยวดำ	89
นกอินทรีหางขาว	137	เหยี่ยวดำทองขาว	138
นกอีโกยตะโพกสีน้ำตาล	136	เหยี่ยวทองแดง	138
นกอีแพรดคิ้วขาว	128	เหยี่ยวปลาใหญ่หัวเทา	37
นกอีแพรดทองเหลือง	139	เหยี่ยวปีกแดง	137
นกอีแพรดดอกลาย	127	เหยี่ยวเพรกริน	126
นกอีลุ่ม	136	เหยี่ยวภูเขา	138
นกเอียงควาย	139	เหยี่ยวเล็กตะโพกขาว	126
นกแอนทองขาว	134	เหยี่ยวหงอนสีน้ำตาลทองขาว	92
นกแอนทองลาย	124	เหยี่ยวสอบบัพันธุ์เอเชีย	138
นกแอนทุ่งเล็ก	136	อีแร้งดำหิมาลัย	137
นกแอนหางสีเหลี่ยม	134	อีแร้งเทาหลังขาว	38
เปิดกา	19	อีแร้งสีน้ำตาล	39
เปิดคำหัวดำ	62	อีแร้งสีน้ำตาลหิมาลัย	137

Sources

Photo Credit	Page
Chou, Ming-Tsun	112
กุลพัฒน์ ศรีลัมภ์ Kulpat Saralamb	12, 60, 67, 75, 77
โครงการศึกษานิวศวิทยาของนกเงือก Thailand Hornbill Project	69
โดม ประทุมทอง Dome Pratumtong	13, 16, 19, 20, 58, 94
ธิติ ตันอารีย์ Thiti Tanaree	21, 32, 34, 39, 74, 99, 107, 113, 116, 120, 122
พงศกร ปัตตพงศ์ Pongsakorn Pattapong	40
รณยุทธ ศรีบัญญัติรานนท์ Ronayuth Sribanyaranond	23, 70
ร.ต.อ. กิตติญาณ สัมพันธ์รักษ์ Kittiyarn Sambandaraksa	24, 72, 121
รังสฤษฎ์ กาญจนะวณิชย Rungsrit Kanjanavanit	10, 108
วัชรระ สงวนสมบัติ Wachara Sanguansombat	14, 15, 17, 25, 31, 35, 37, 43, 46, 47, 55, 57, 62, 63, 68, 71, 78, 82, 83, 84, 89, 93, 98, 101, 102, 104, 105, 110, 111
วิชา นรังศรี Wicha Narungsri	49, 103
ศิริพร ทองอารีย์ Siriporn Thong-Aree	79, 114, 115, 117
สถาบันวิจัยวิทยาศาสตร์และเทคโนโลยี แห่งประเทศไทย Thailand Institute of Scientific and Technological Research มูลนิธิคุ้มครองสัตว์ป่าและพรรณพืช แห่งประเทศไทย Wildlife Fund Thailand	11, 28, 53, 56
สมิทธิ์ สุตินบุตร Smith Sutibut	26, 51, 64, 66, 80, 85, 86, 87, 88, 90, 91, 95, 96, 97, 106, 109
สุรัชย์ รุ่งคุณากร Surachai Rungkunakorn	29, 36, 92

Photo Credit	Page
อรุณ รอยศรี Arun Roysri	44, 45, 48, 54, 61
อาจารย์โอภาส ขอบเขตต์ Obhas Khobkhet	18, 38
อุทัย ตรีสุคนธ์ Utai Teesukon	30, 100
บารมี เต็มบุญเกียรติ Barame Temboonkiet	41
ทวีวัฒน์ สุปินธรรม Taweewat Supindham	81, 119
สำนักงานนโยบายและแผนทรัพยากรธรรมชาติและสิ่งแวดล้อม Office of Natural Resources and Environmental Policy and Planning	22, 27, 33, 42, 50, 52, 65, 73, 118
สำนักอนุรักษ์สัตว์ป่า Wildlife Conservation Office	59, 76



Not for sale : If you have purchased or witnessed purchasing of this document, kindly inform such activity to
Natural Resources and Environmental Management
and Coordination Division
Office of Natural Resources and Environmental Policy
and Planning
60/1 Rama VI Road Bangkok 10400 THAILAND
Telephone (66 2) 265 6638-39
Facsimile (66 2) 265 6638
Website: <http://chm-thai.onep.go.th>
E-mail: chm_thai@onep.go.th

ห้ามซื้อขาย : หากท่านได้ซื้อ หรือพบเห็นการซื้อขายเอกสารเล่มนี้ โปรดแจ้ง
ฝ่ายความหลากหลายทางชีวภาพ
สำนักงานนโยบายและแผนทรัพยากรธรรมชาติและสิ่งแวดล้อม
60/1 ซอยพินุลวิวัฒนา 7 ถนนพระราม 6 กรุงเทพฯ 10400
โทรศัพท์ : (66 2) 265 6638-39
โทรสาร : (66 2) 265 6638